

INTERSECTION PLAN

STEWART PARKWAY & EDENBOWER MILLWOOD

FILED
RECEIVED
JAN 12 1977
COUNTY SURVEYOR
DOUGLAS COUNTY, ORE.

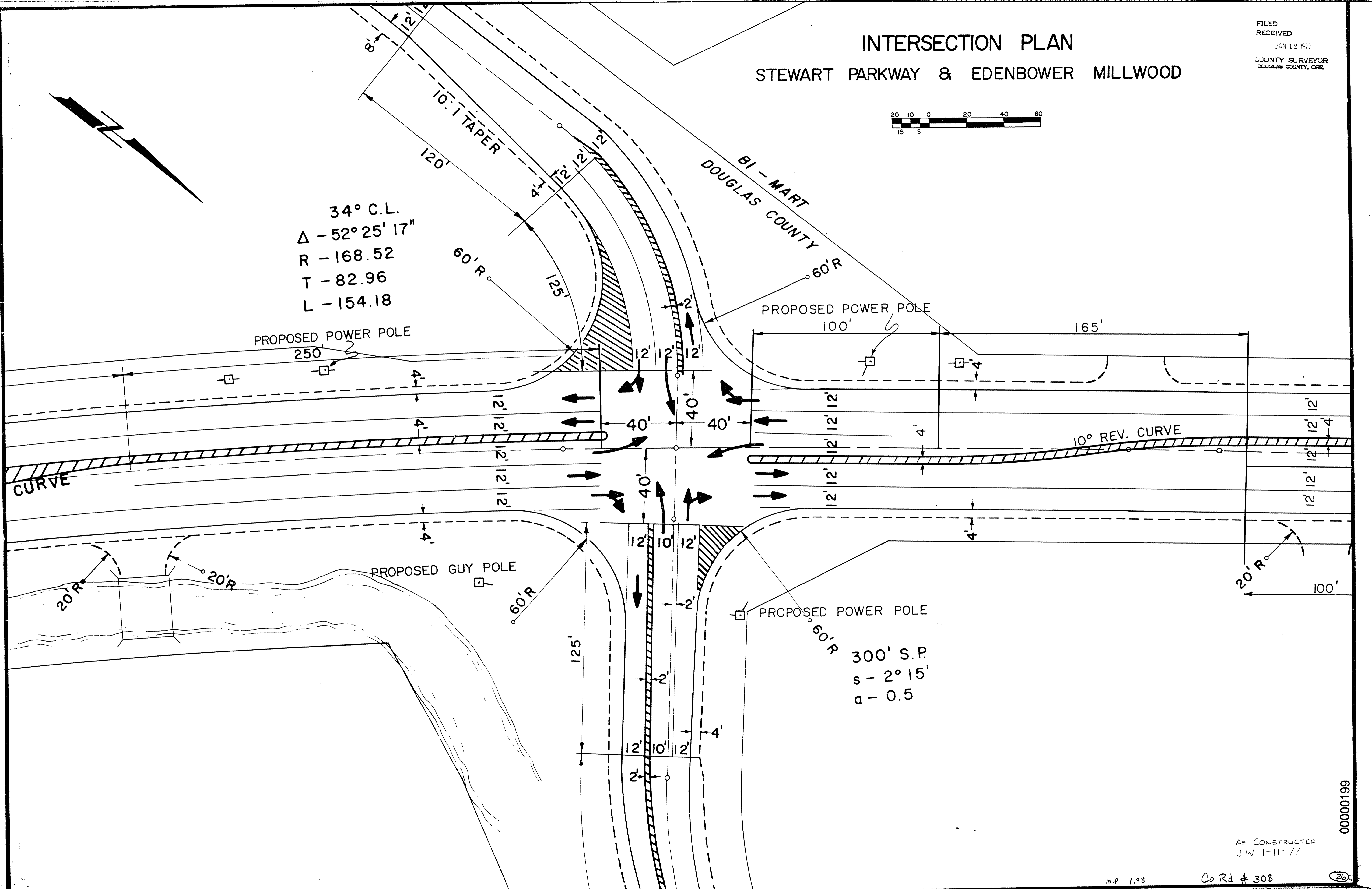
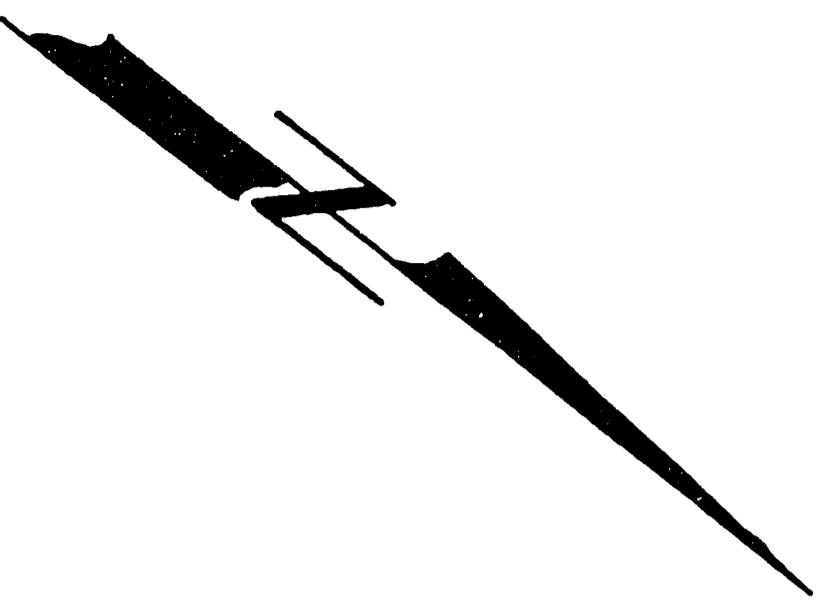
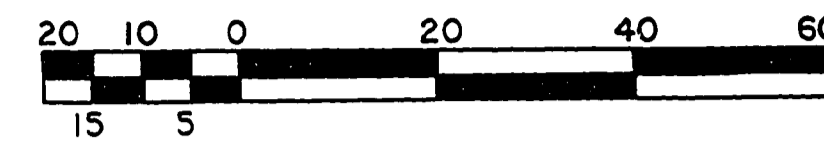

34° C.L.
 $\Delta - 52^{\circ} 25' 17''$
 R - 168.52
 T - 82.96
 L - 154.18

PROPOSED POWER POLE
250'

PROPOSED POWER POLE
100'

165'

10° REV. CURVE

PROPOSED GUY POLE

PROPOSED POWER POLE
 300' S.P.
 $s - 2^{\circ} 15'$
 $a - 0.5$

AS CONSTRUCTED
JW 1-11-77

M.P. 1.98

Co Rd # 308

00000199

(26)