

FILED
 RECEIVED
 JAN 12 1977
 COUNTY SURVEYOR
 DOUGLAS COUNTY, ORE.

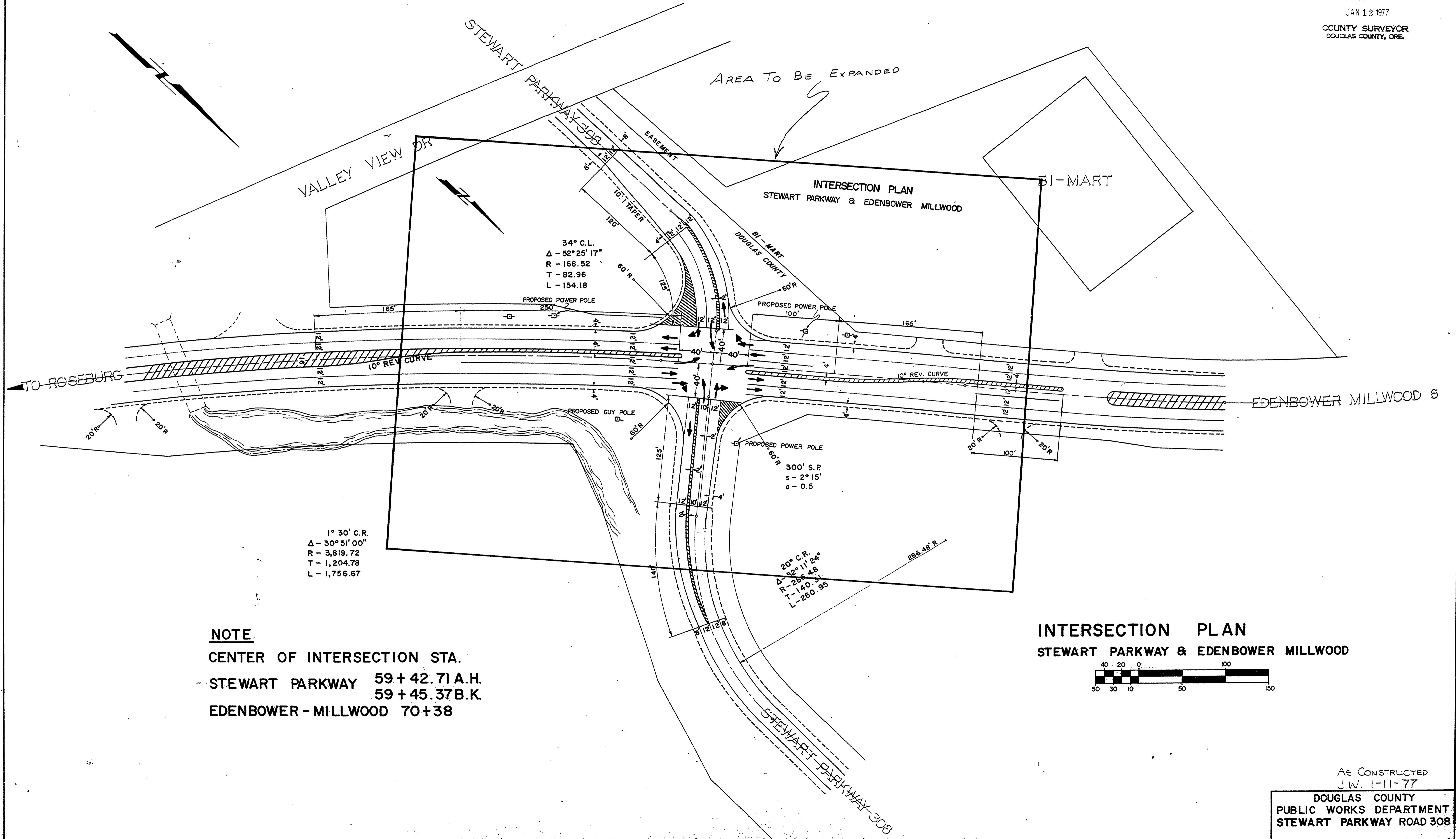

34° C.L.
 $\Delta - 52^{\circ} 25' 17''$
 R - 168.52
 T - 82.96
 L - 154.18

1° 30' C.R.
 $\Delta - 30^{\circ} 51' 00''$
 R - 3,819.72
 T - 1,204.78
 L - 1,756.67

300' S.P.
 s - 2° 15'
 g - 0.5

20° C.R.
 $\Delta - 22^{\circ} 11' 24''$
 R - 260.95
 T - 140.71
 L - 260.95

NOTE.
 CENTER OF INTERSECTION STA.
 STEWART PARKWAY 59+42.71 A.H.
 EDENBOWER - MILLWOOD 70+38

INTERSECTION PLAN
 STEWART PARKWAY & EDENBOWER MILLWOOD

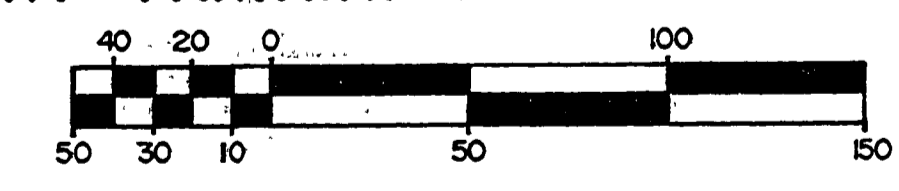

AS CONSTRUCTED
 J.W. 1-11-77
 DOUGLAS COUNTY
 PUBLIC WORKS DEPARTMENT
 STEWART PARKWAY ROAD 308
 1975
 GEORGE E. GRUBB, DIRECTOR

M.P. 1.98

C.R.# 308

SHT. 15-A
 1975
 SH. 15-A

00000198

22