

NORTH

PLAN SCALE: 1"=100'

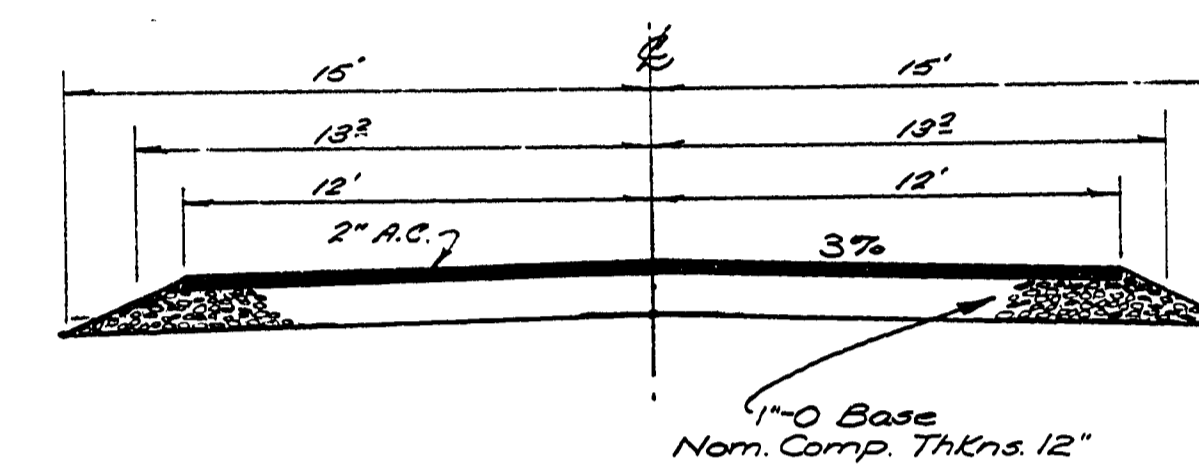

TYPICAL SECTION
CLASS IV ROAD
SCALE: 1"=5'

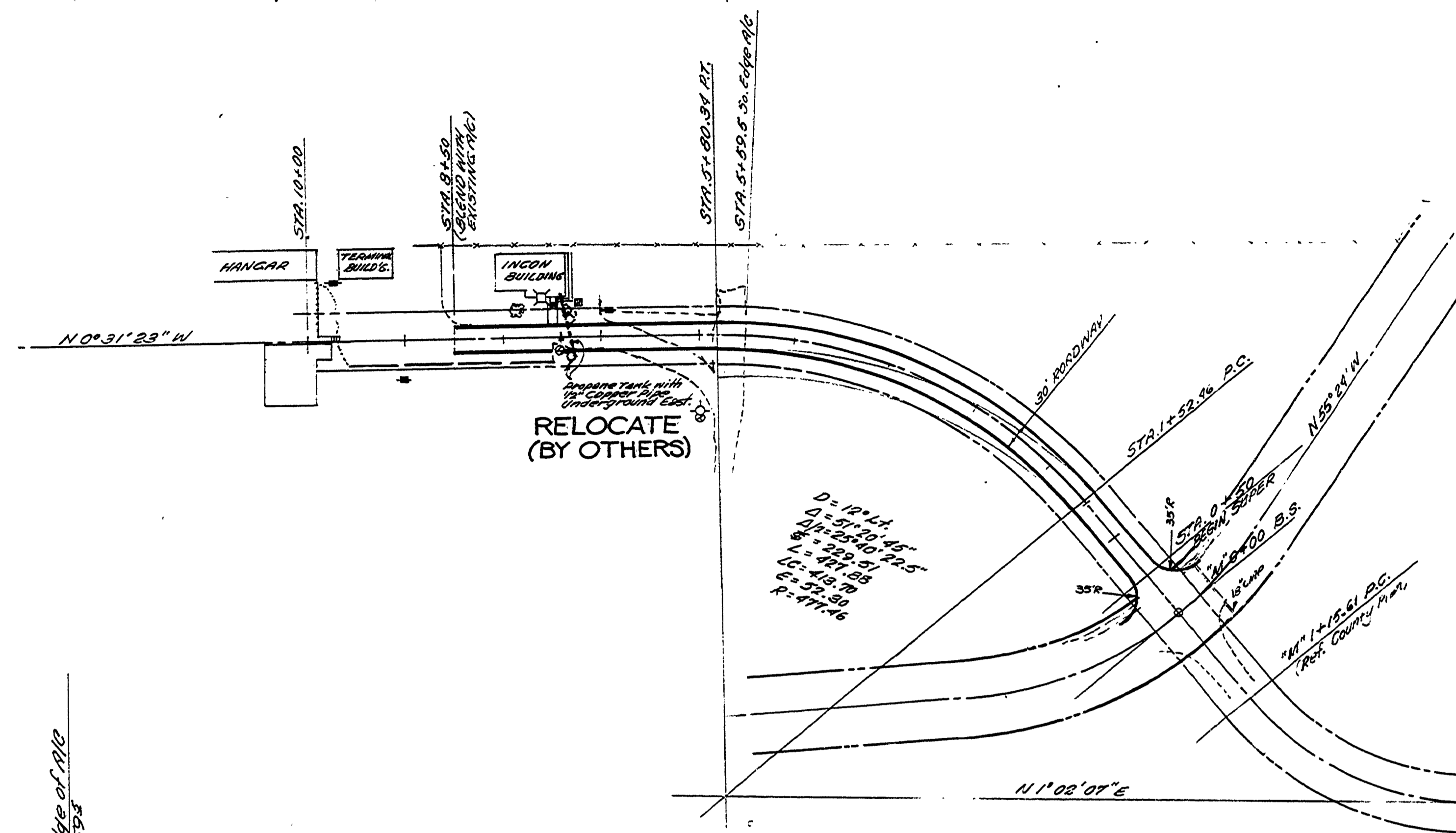

D = 10' 1/4"
L = 51' 10" 45"
M = 25' 10" 20.5"
N = 25' 10" 20.5"
O = 4' 18" 50"
P = 4' 18" 50"
R = 171' 46"

DATE	
BY	
SURVEYED	
PLOTTED	
NOTE BOOK	
NO.	
PLAN	
NOTE BOOK	
NO.	

DATE	
BY	
SURVEYED	
PLOTTED	
NOTE BOOK	
NO.	
PROFILE	
NOTE BOOK	
NO.	

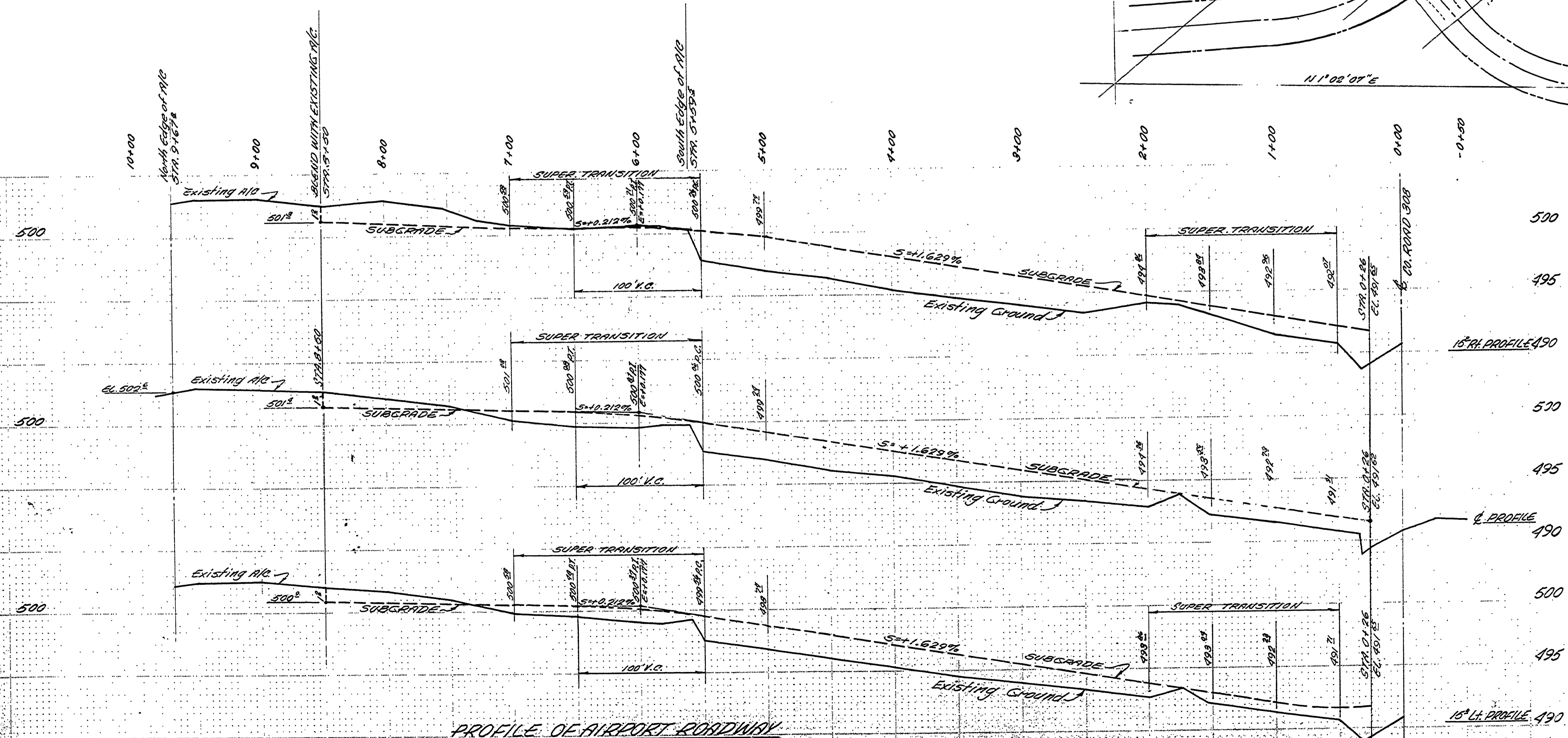

PROFILE OF AIRPORT ROADWAY
SCALE: 1"=50' HORIZONTALLY
1"=5' VERTICALLY

AS CONSTRUCTED
JW 1-11-77
CITY OF ROSEBURG
DEPARTMENT OF ENGINEERING
NEW AIRPORT ENTRANCE
DRAWN BY P.E.S. Junder
DATE: JAN 25 1977
SHEET 1 OF 1

SHEET 9

M.P. 0-62

C.R. #308

SHE 9

16

00000062