

Sec 10 T28S R6W WM

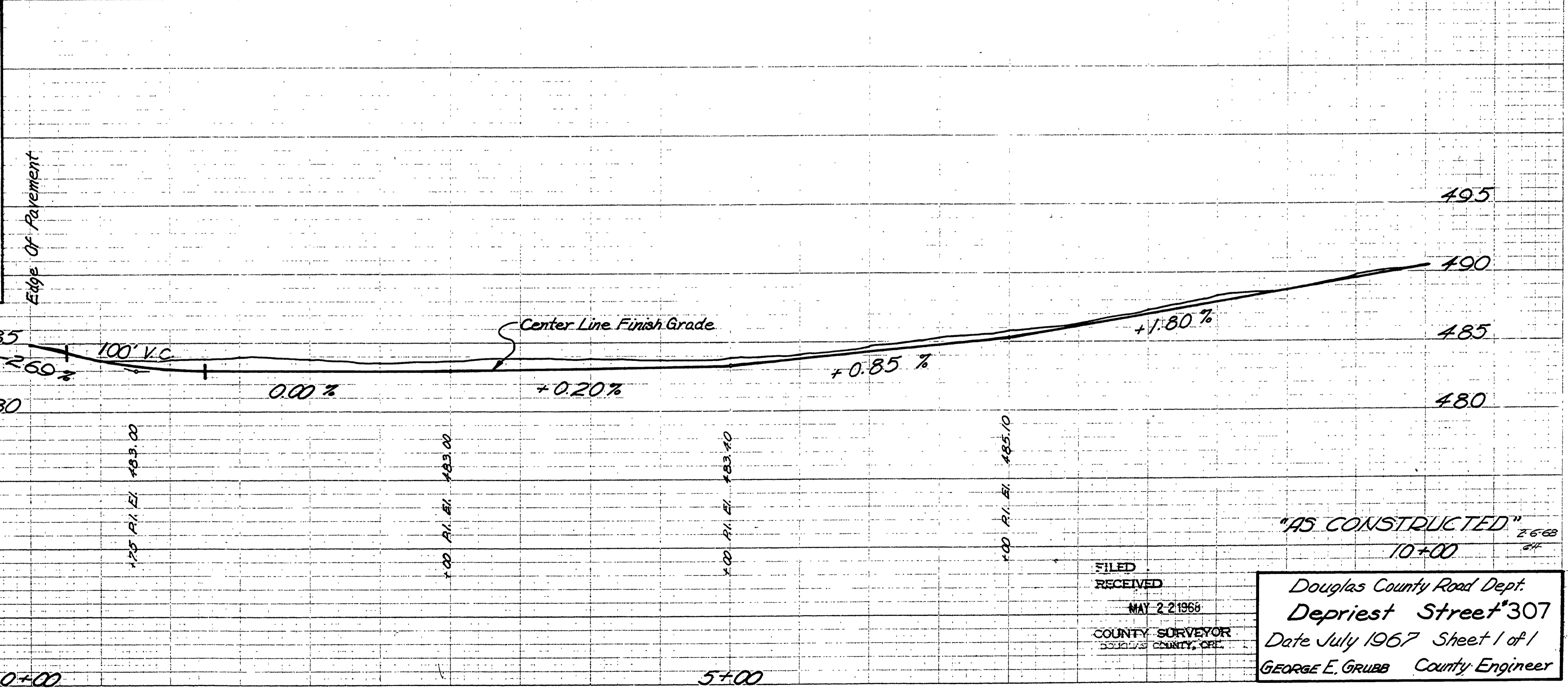
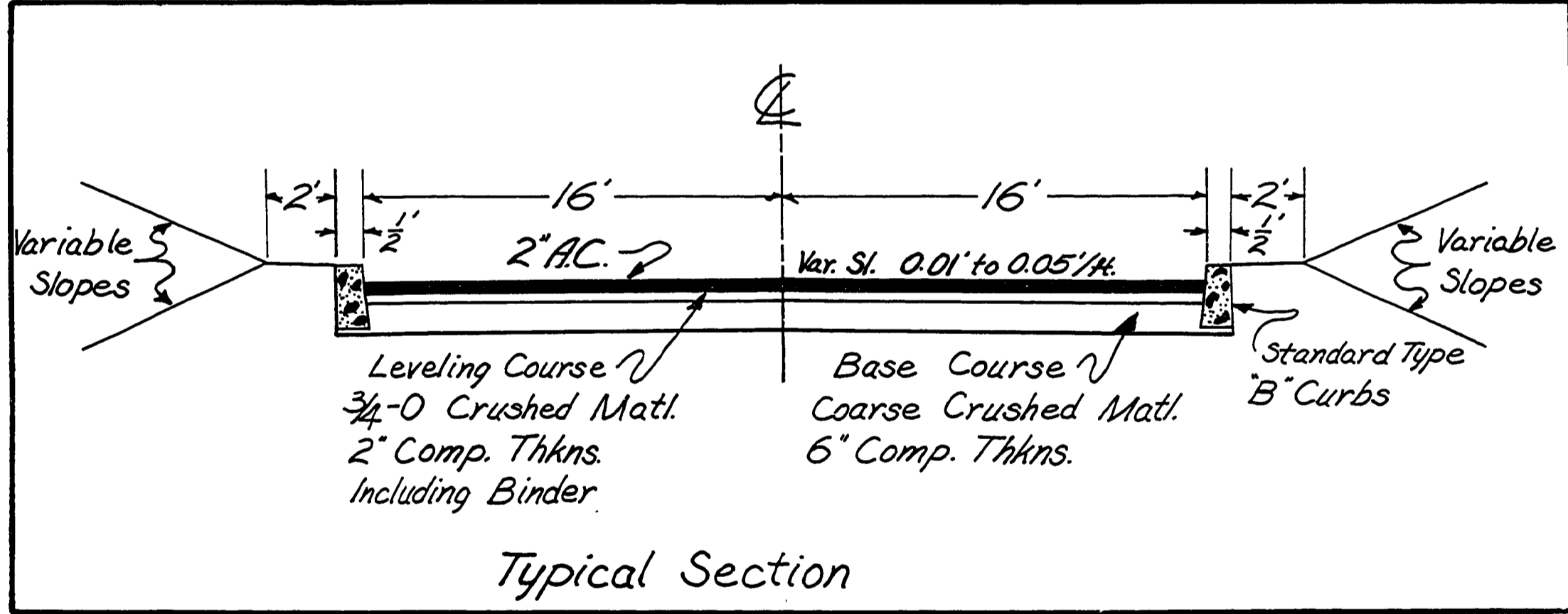
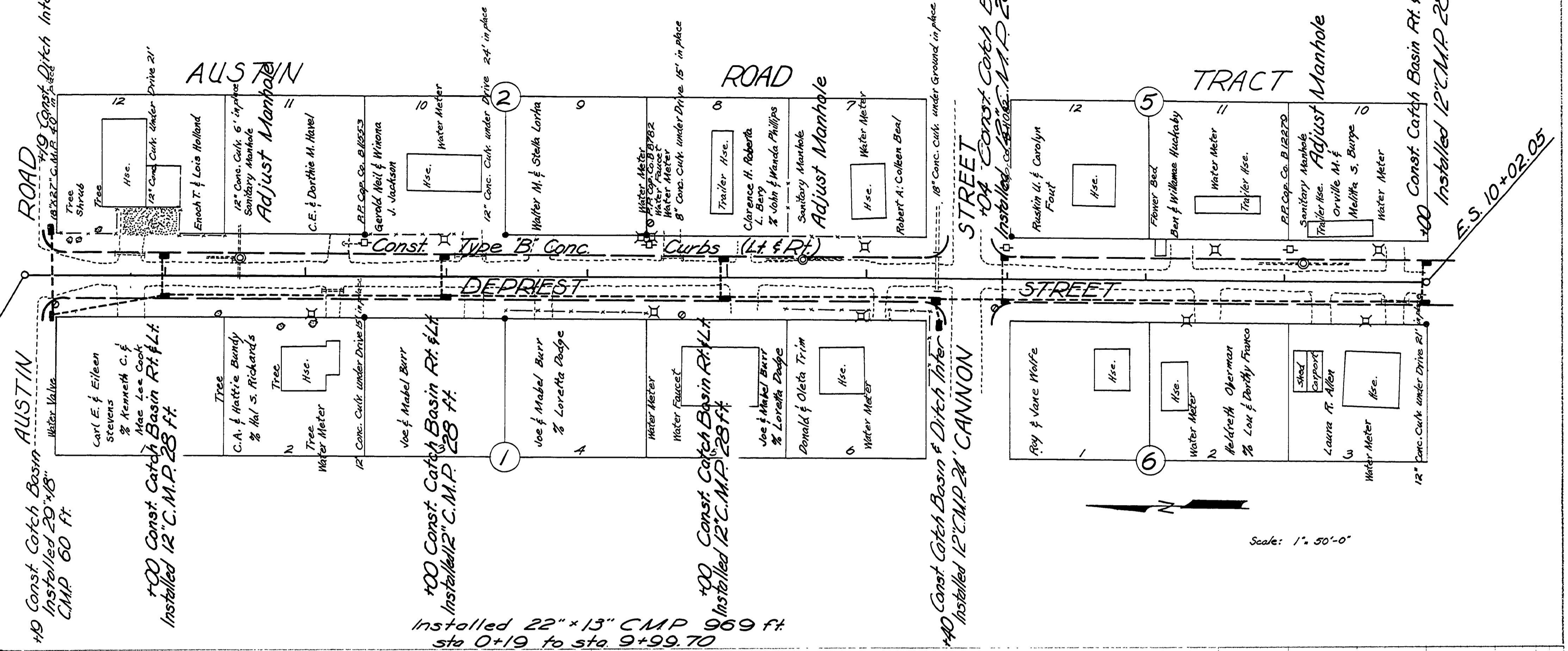
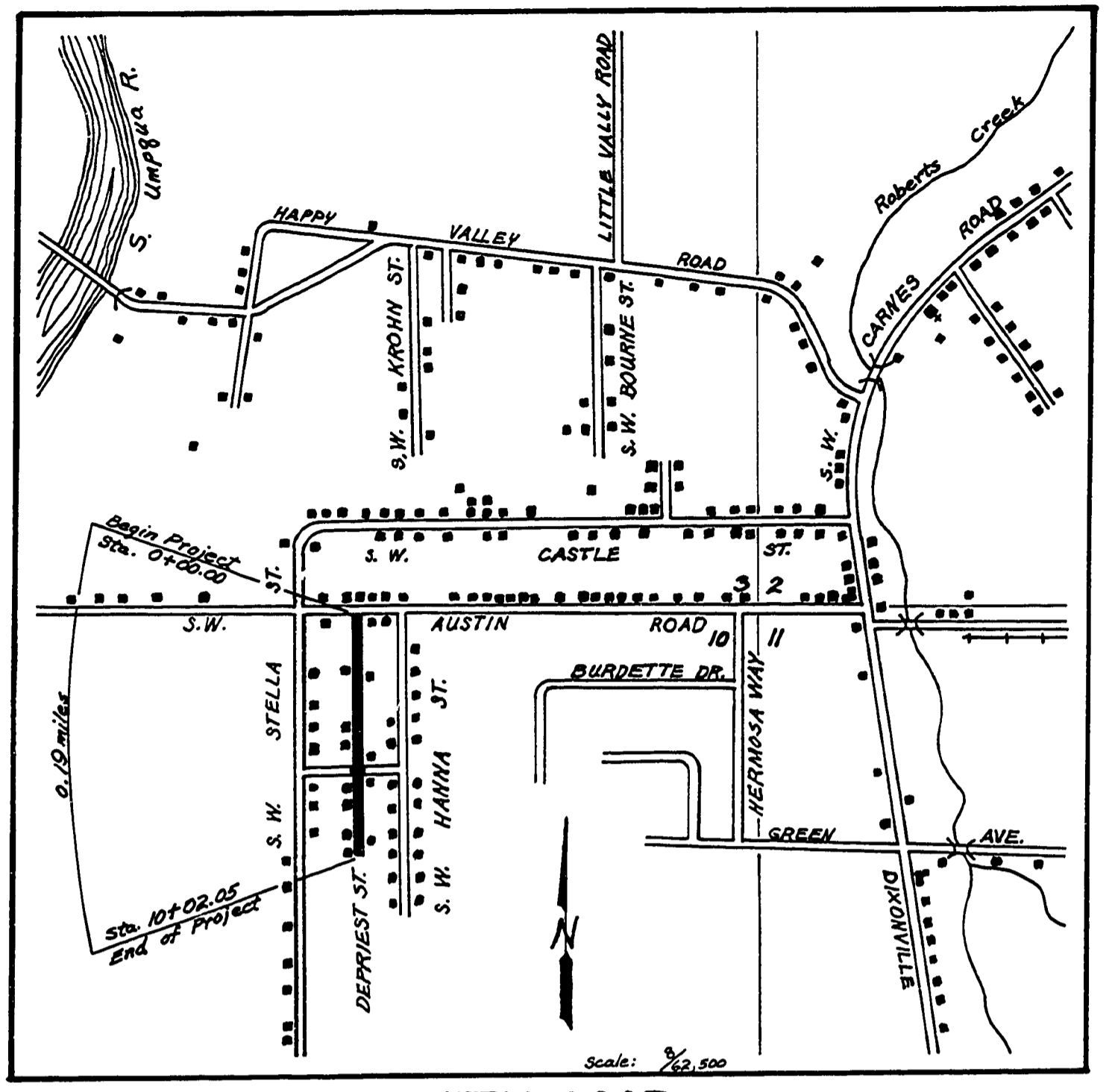
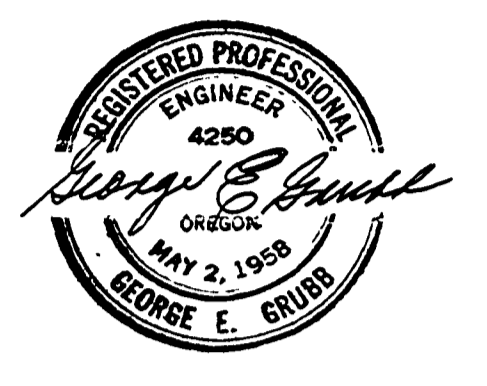

FILED
RECEIVED
MAY 22 1966
COUNTY SURVEYOR
DOUGLAS COUNTY, ORE.

"AS CONSTRUCTED" 2668 #1
10+00

Douglas County Road Dept.
Depriest Street #307
Date July 1967 Sheet 1 of 1
GEORGE E. GRUBB County Engineer

M.P. 0.00 - 0.19

Co. Rd # 307

June, 1967
Att. 1 of 1

00000019