

DATE: _____ BY: _____
 ORIGINAL SURVEY: _____
 PLANNED: _____
 TERRITORY: _____
 NOTE BOOK: _____
 NO. _____

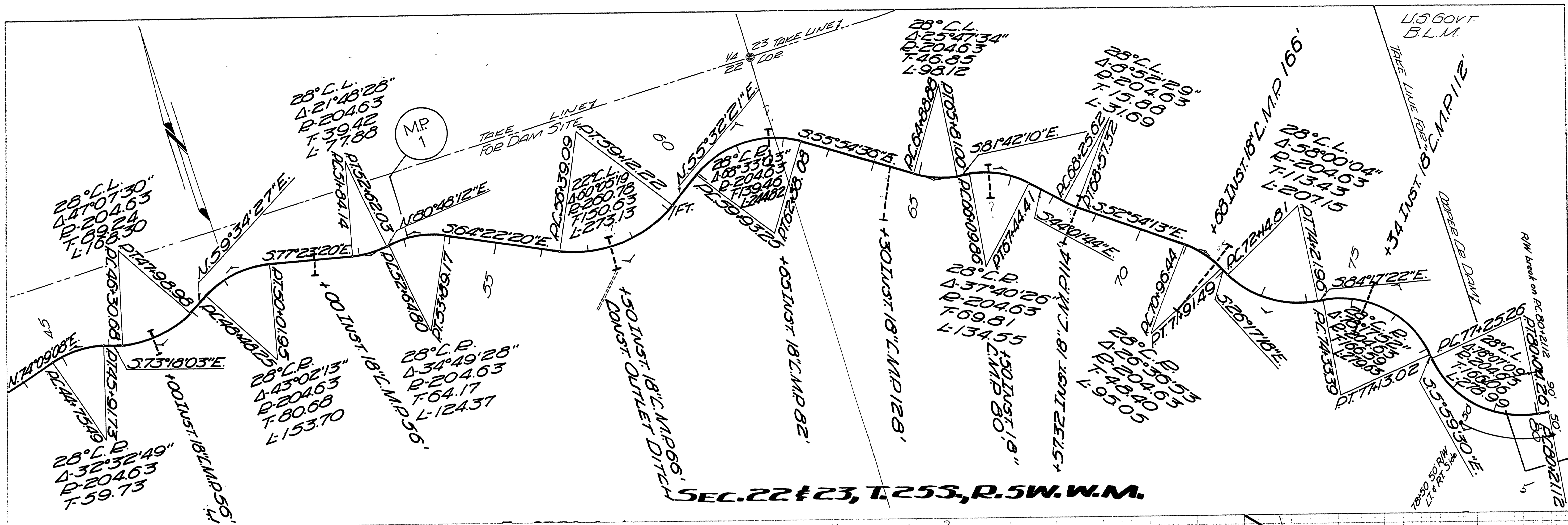

DATE: _____ BY: _____
 ORIGINAL SURVEY: _____
 PLANNED: _____
 TERRITORY: _____
 NOTE BOOK: _____
 NO. _____

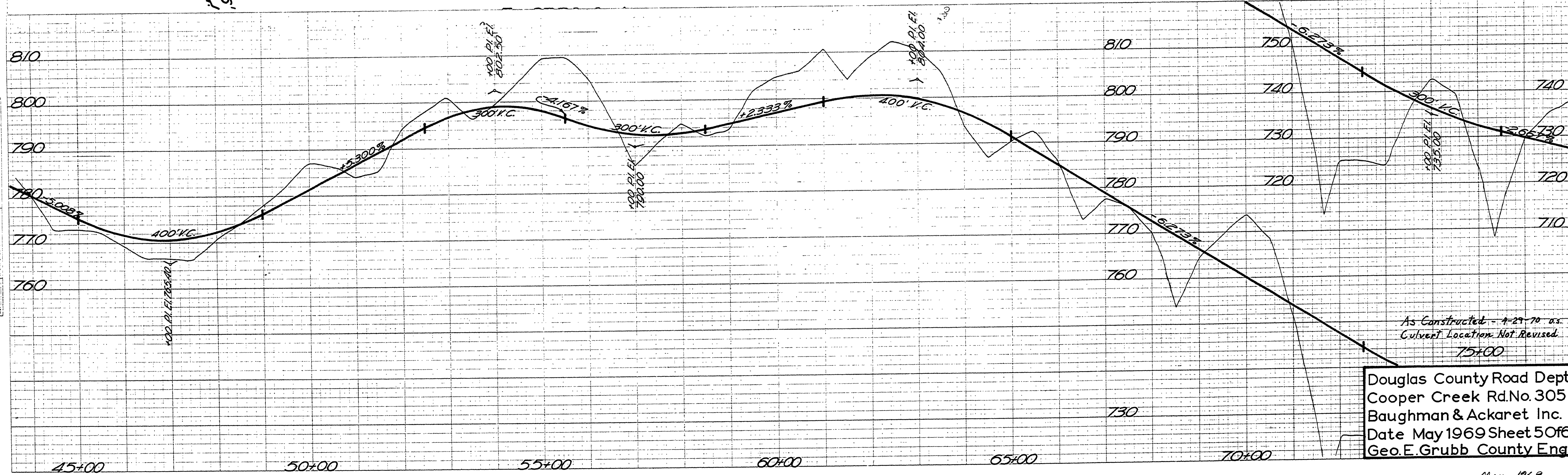

Douglas County Road Dept.
 Cooper Creek Rd. No. 305
 Baughman & Ackaret Inc.
 Date May 1969 Sheet 5 of 6
 Geo. E. Grubb County Eng.