

SEC. 22, T. 25 S., R. 5 W. W. M.

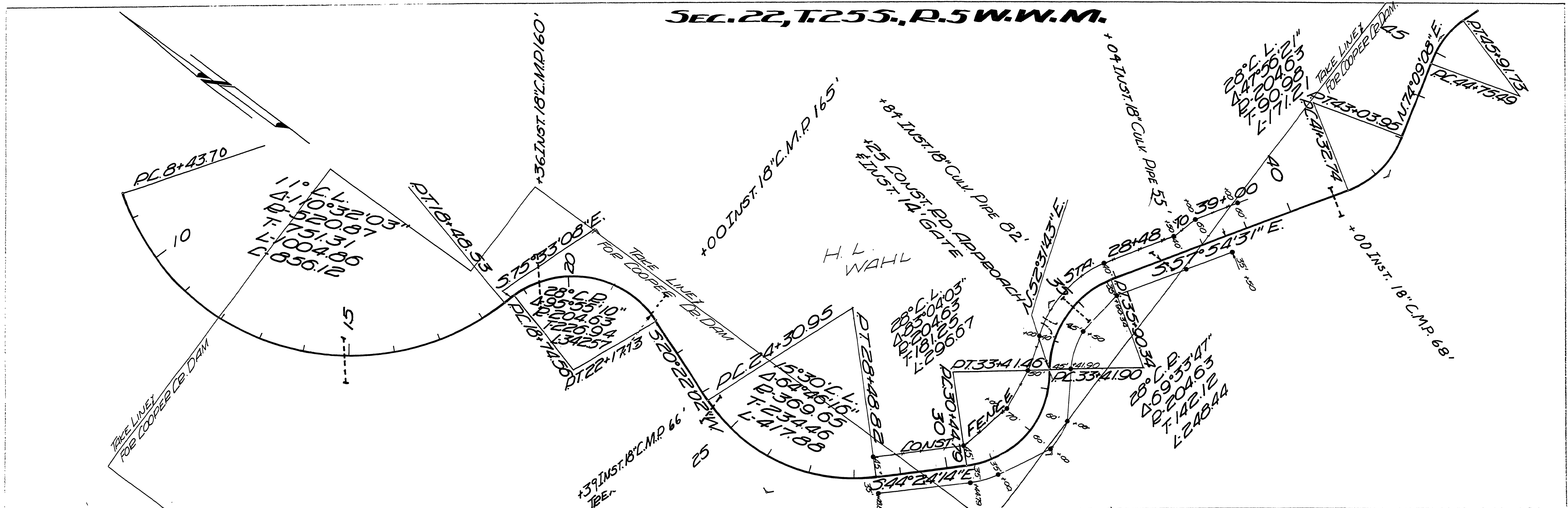

ALL CUTS LT. SIDE 16+50 TO 31+50 9' FALLOUT AREA ALL CUTS RT. SIDE 26+50 TO 31+50

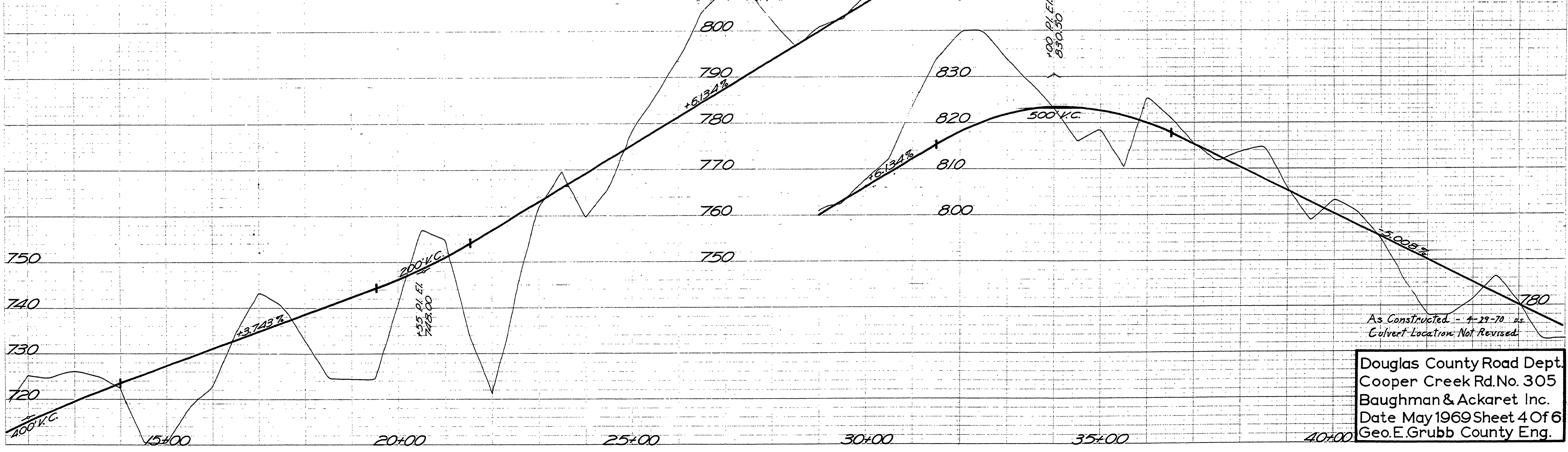

As Constructed - 4-29-70 vs. Culvert Location Not Revised

Douglas County Road Dept.
Cooper Creek Rd. No. 305
Baughman & Ackaret Inc.
Date May 1969 Sheet 4 of 6
Geo. E. Grubb County Eng.

00370086