

SEC. 22, T. 255, R. 5W. W.M.

NOTE: ALL SUPER RATES 5.00% UNLESS OTHERWISE NOTED

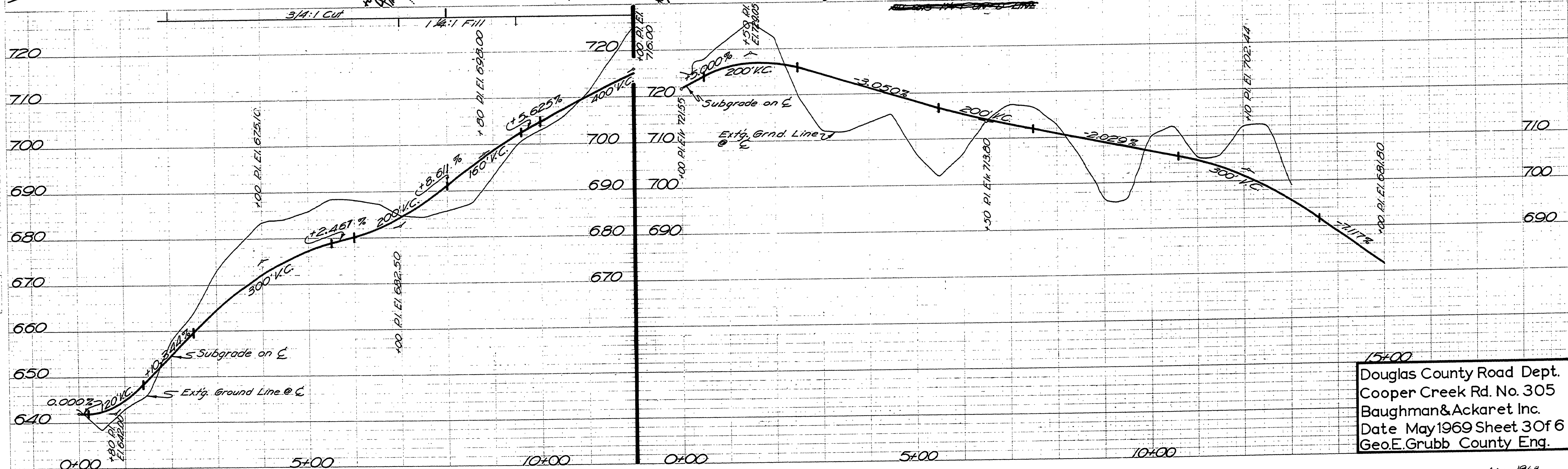
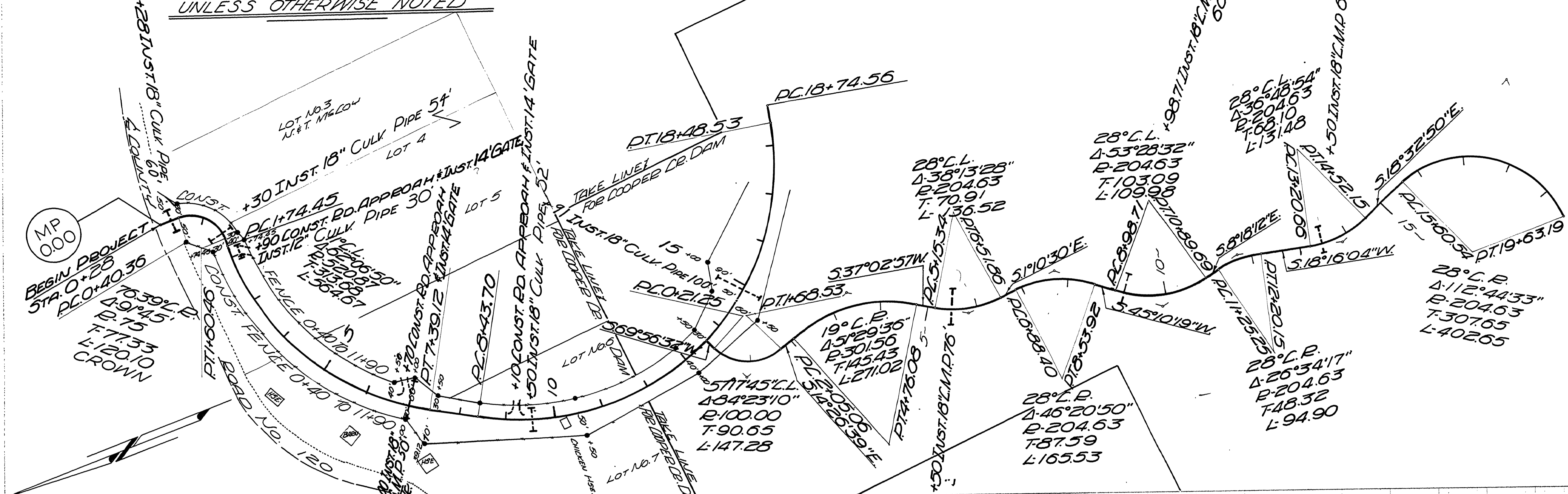

Douglas County Road Dept.
Cooper Creek Rd. No. 305
Baughman & Ackaret Inc.
Date May 1969 Sheet 3 of 6
Geo. E. Grubb County Eng.

00000037