

DATE	
BY	
FINAL SURVEY	
PLANNED	
IN PART	
NOTE BOOK	
NO.	
AS EXISTED	

SEE RD. # 21  
FOR SHEETS  
1 - 10

DATE	
BY	
ORIGINAL SURVEY	
PLANNED	
IN PART	
NOTE BOOK	
NO.	
AS EXISTED	

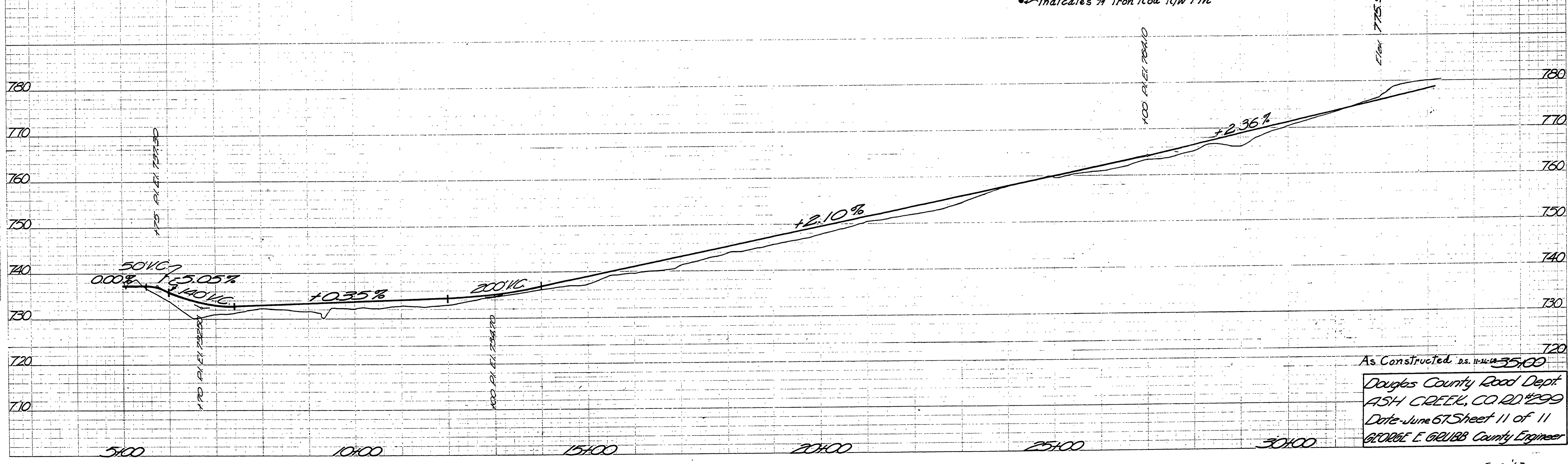
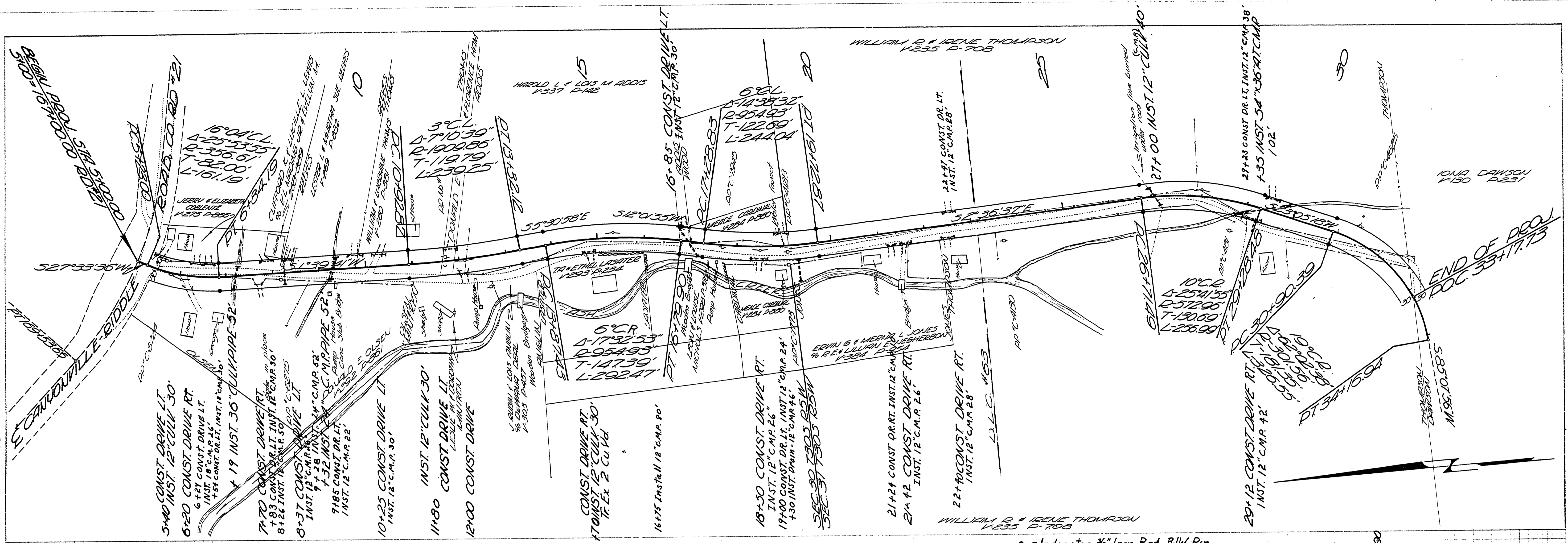

As Constructed, D.S. 11-12-19 35,00  
 Douglas County Road Dept  
 ASH CREEK, CO RD #299  
 Date-June 67 Sheet 11 of 11  
 GEORGE E. GRUBB County Engineer

00000063