

FILED

AUG 10 1987

COUNTY SURVEYOR
DOUGLAS COUNTY, ORE.

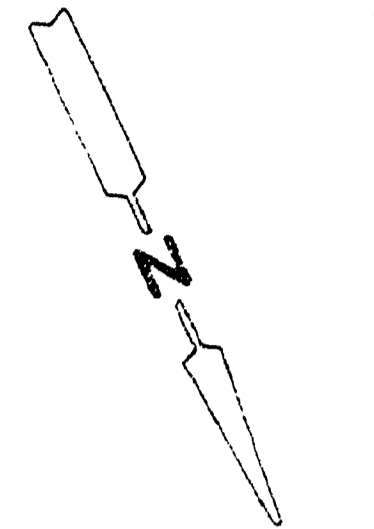
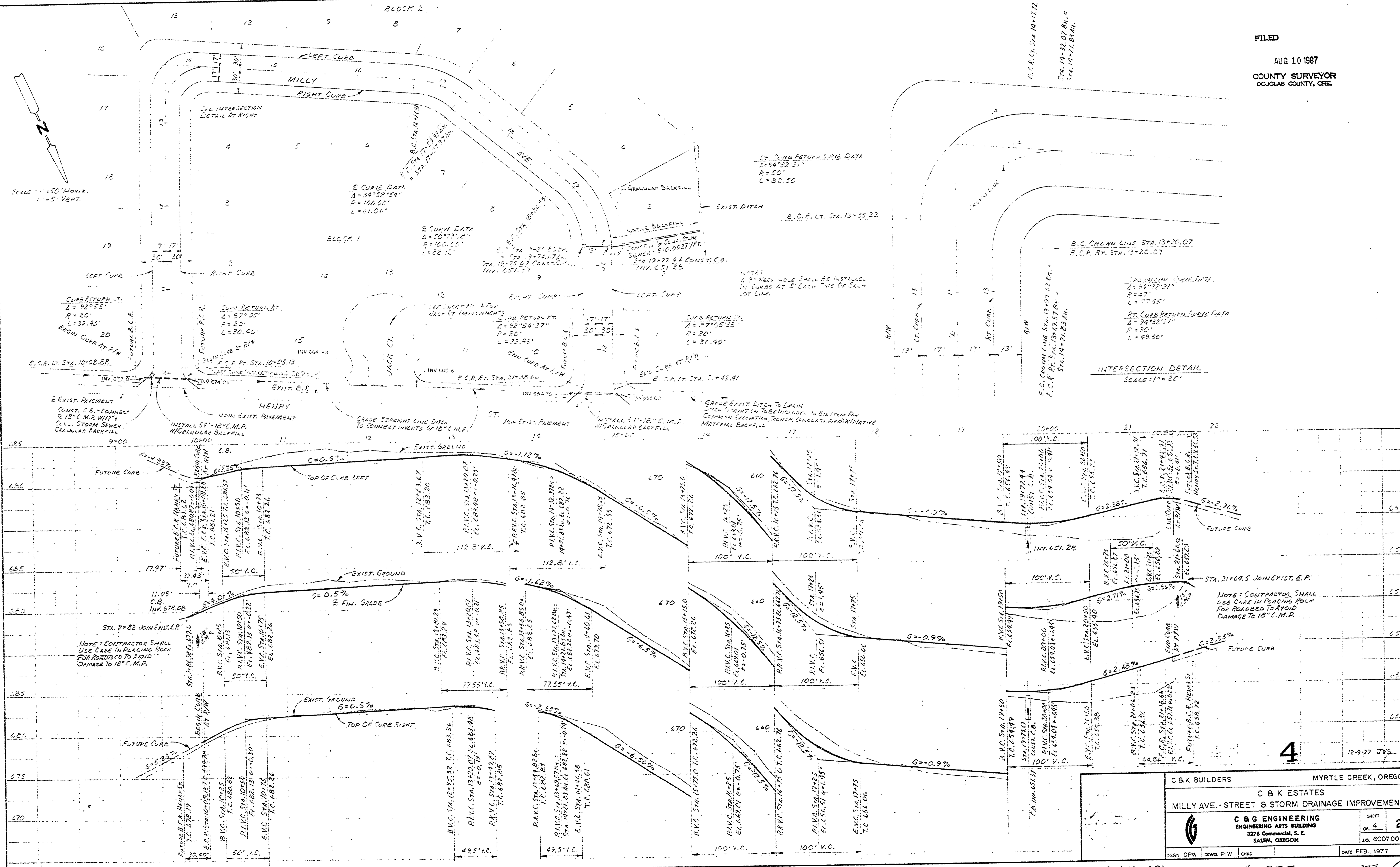

INTERSECTION DETAIL
SCALE: 1" = 20'

NOTE: CONTRACTOR SHALL
USE CURB IN PLACING POLE
FOR ROADBED TO AVOID
DAMAGE TO 18" C.M.P.

C & K BUILDERS		MYRTLE CREEK, OREGON	
C & K ESTATES			
MILLY AVE. - STREET & STORM DRAINAGE IMPROVEMENTS			
C & K ENGINEERING		SHEET 2	
ENGINEERING ARTS BUILDING		OF 4	
3276 Commercial, S. E.		J.O. 6007.0010	
SALEM, OREGON		DATE FEB. 1977	

M.P. 0.00 - 0.21

#295E

1977 348

00000021