

DATE	
BY	
FINAL SURVEY	
NOTE BOOK NO.	
REVISIONS	
PLANNED	
REPLACED	
AREAS CANCELLED	

DATE	
BY	
ORIGINAL SURVEY	
NOTE BOOK NO.	
REVISIONS	
PLANNED	
REPLACED	
AREAS CANCELLED	

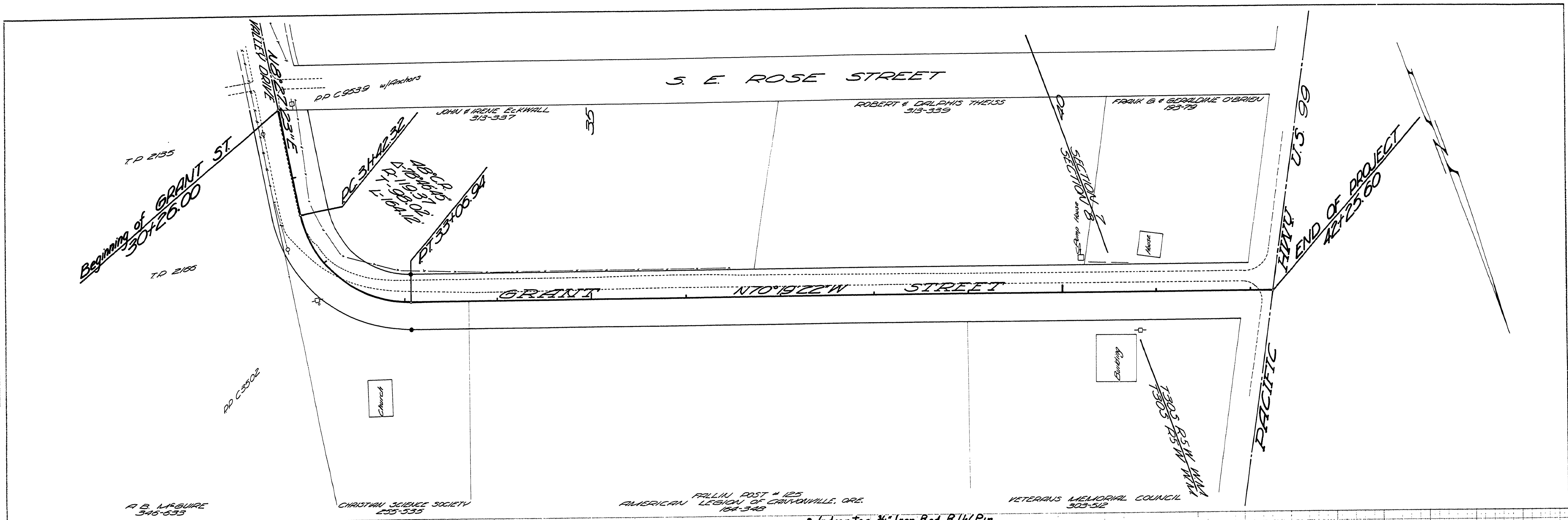

• Indicates 1/4" Iron Rod R/W Pin

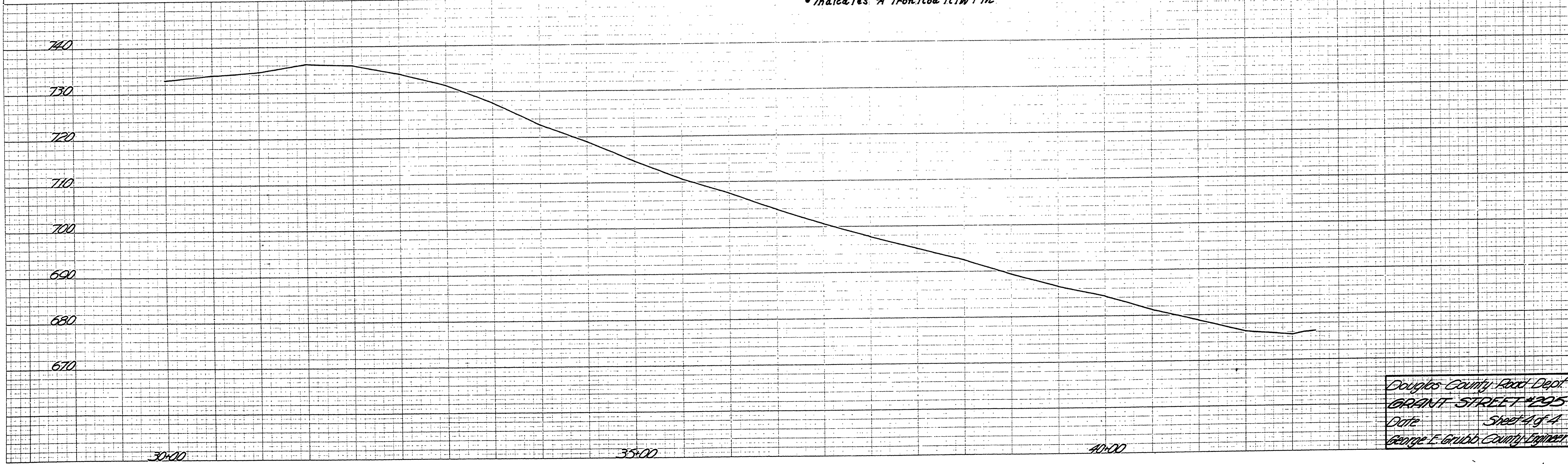

Douglas County Road Dept
 GRANT STREET #295 A
 Date Sheet 4 of 4
 George E. Grubb County Engineer

M.P. 0.19 - 0.00

C.R.# 295 A

Sheet 1 of 4

0019006100