

SEC. 11 T. 27 S. R. 6 W.

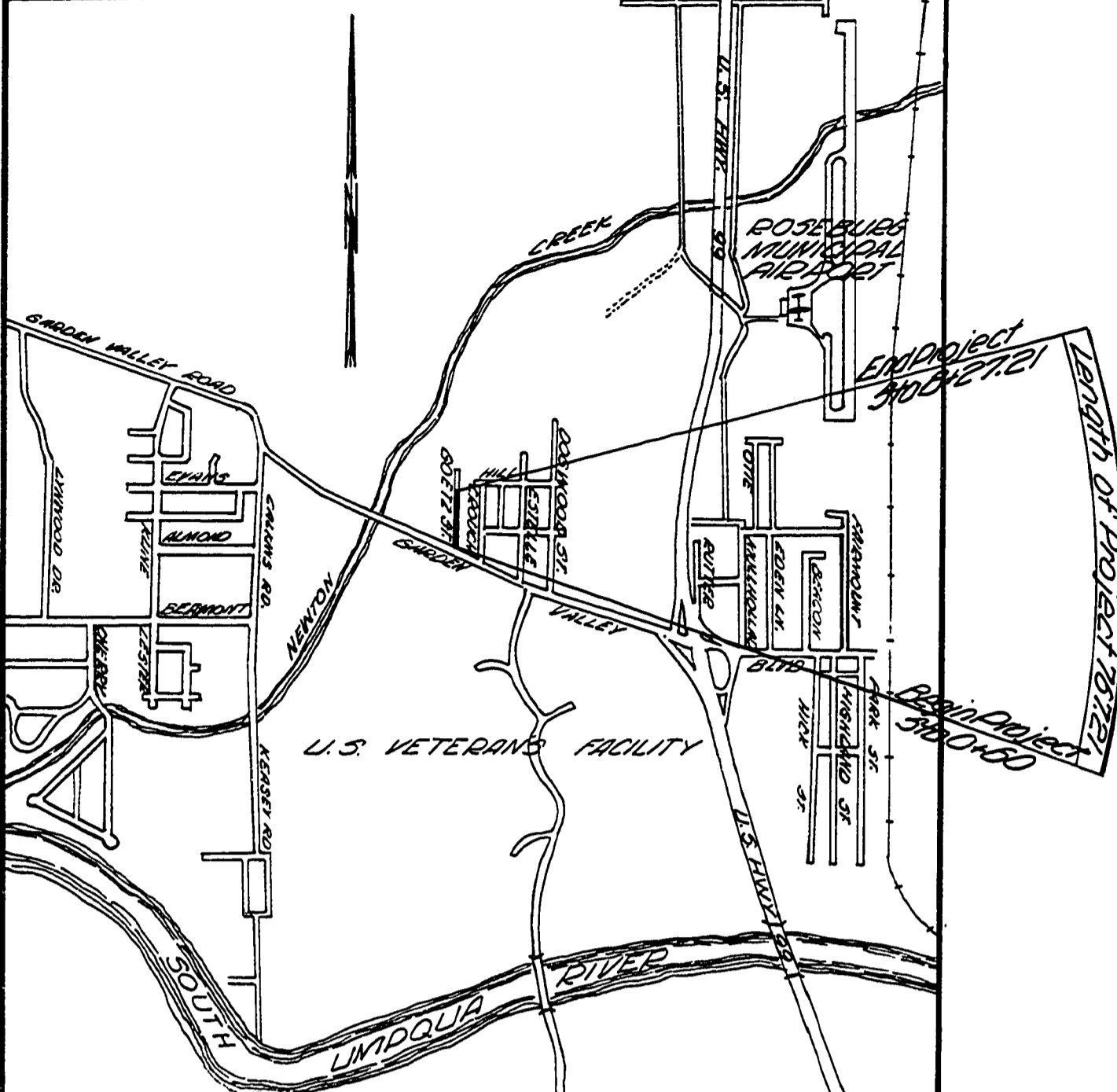

VICINITY MAP

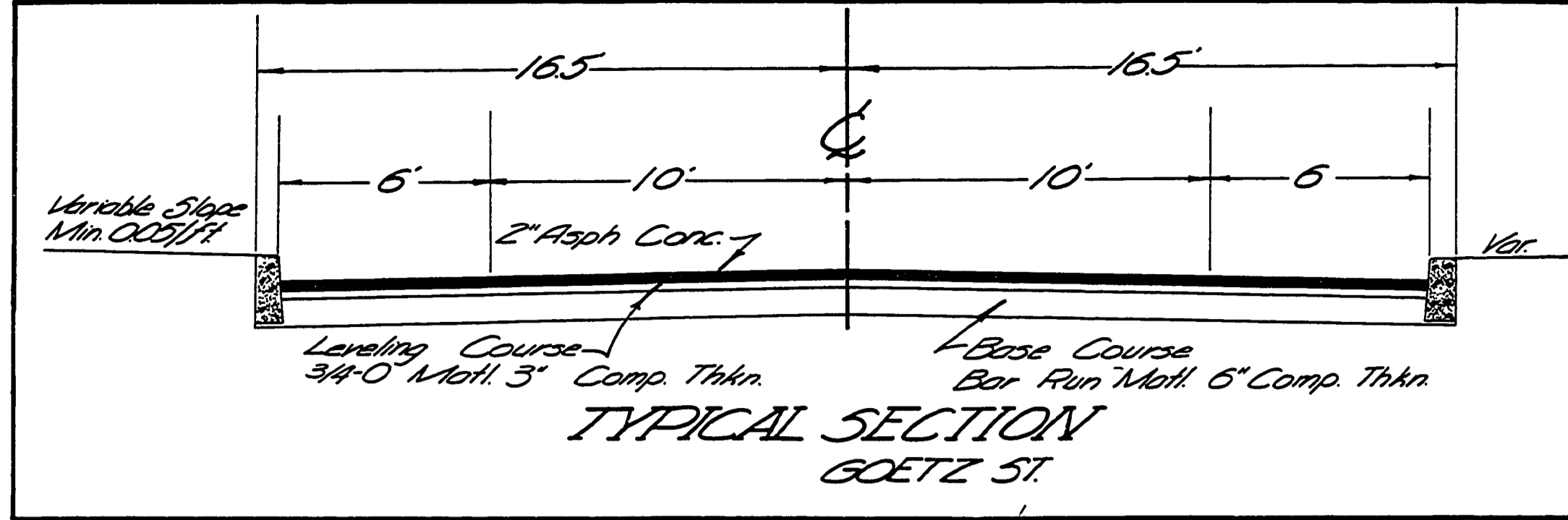
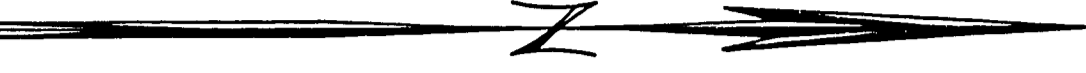
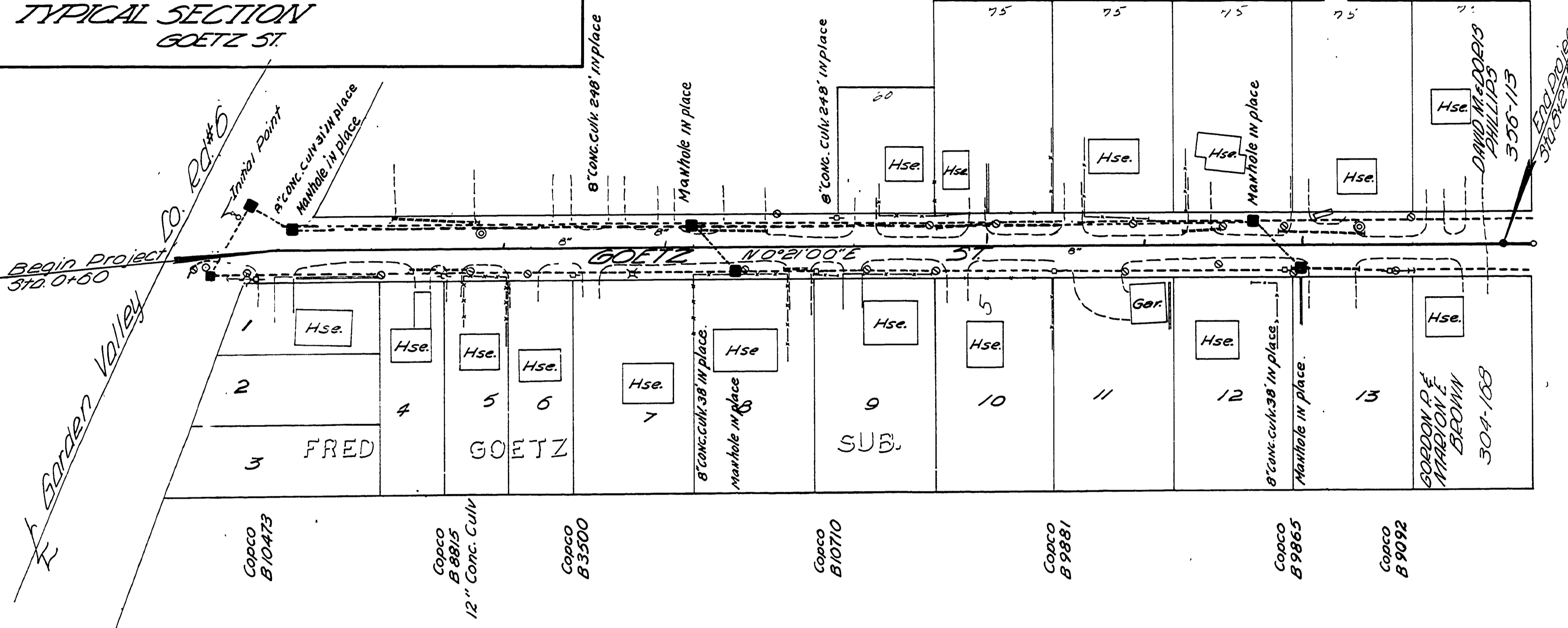

FINAL SURVEY	DATE
REVISED	
FORN	
BY	
CHECKED	

ORIGINAL SURVEY	DATE
REVISED	
FORN	
BY	
CHECKED	

APPROVED BY DOUGLAS COUNTY BOARD OF COMMISSIONERS THIS DAY February 25, 1966

Russ Edson
COMMISSIONER

G.P. Smetzer
COMMISSIONER

Al H. May
COUNTY ENGINEER



GOETZ STREET

Right Side / Left Side

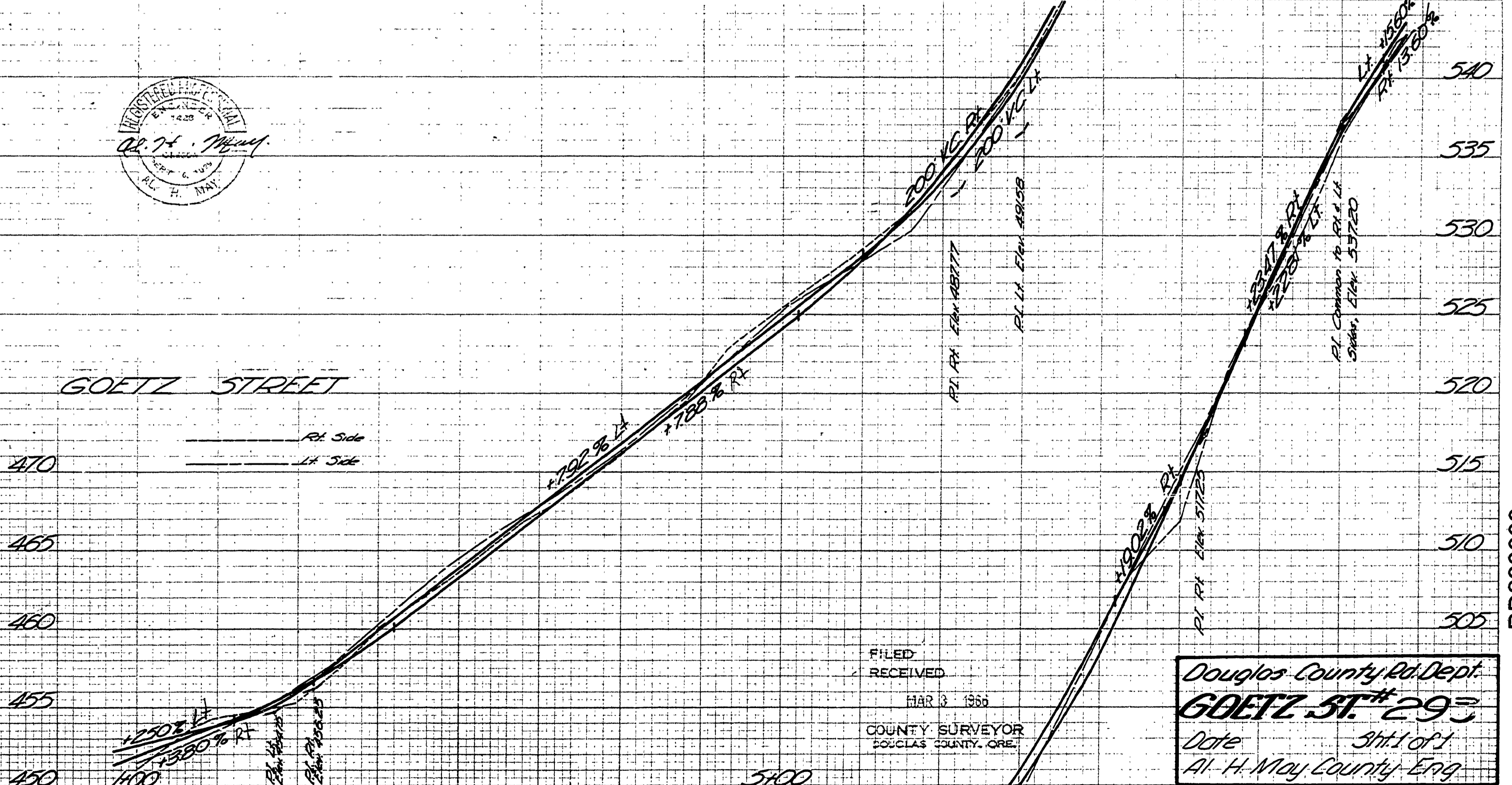

FILED RECEIVED
MAR 3 1966
COUNTY SURVEYOR
DOUGLAS COUNTY, ORE.

Douglas County Rd Dept
GOETZ ST. # 293
Date 3rd lot
Al H. May County Eng

no longer a county rd. no date
G. Rd. # 293
22

RD293000