

FINAL SURVEY

ORIGINAL SURVEY

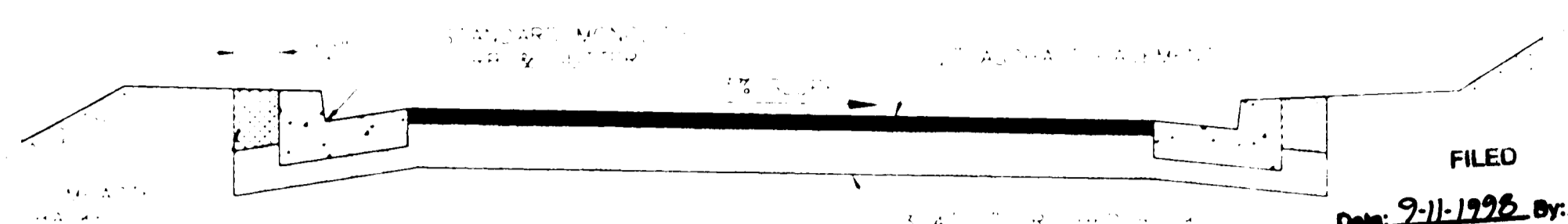

FILED  
Date: 2-11-1996 By: J.P.  
This survey consists of:  
Map:  
Narrative:  
Corner Pkt:  
DOUGLAS COUNTY SURVEYOR

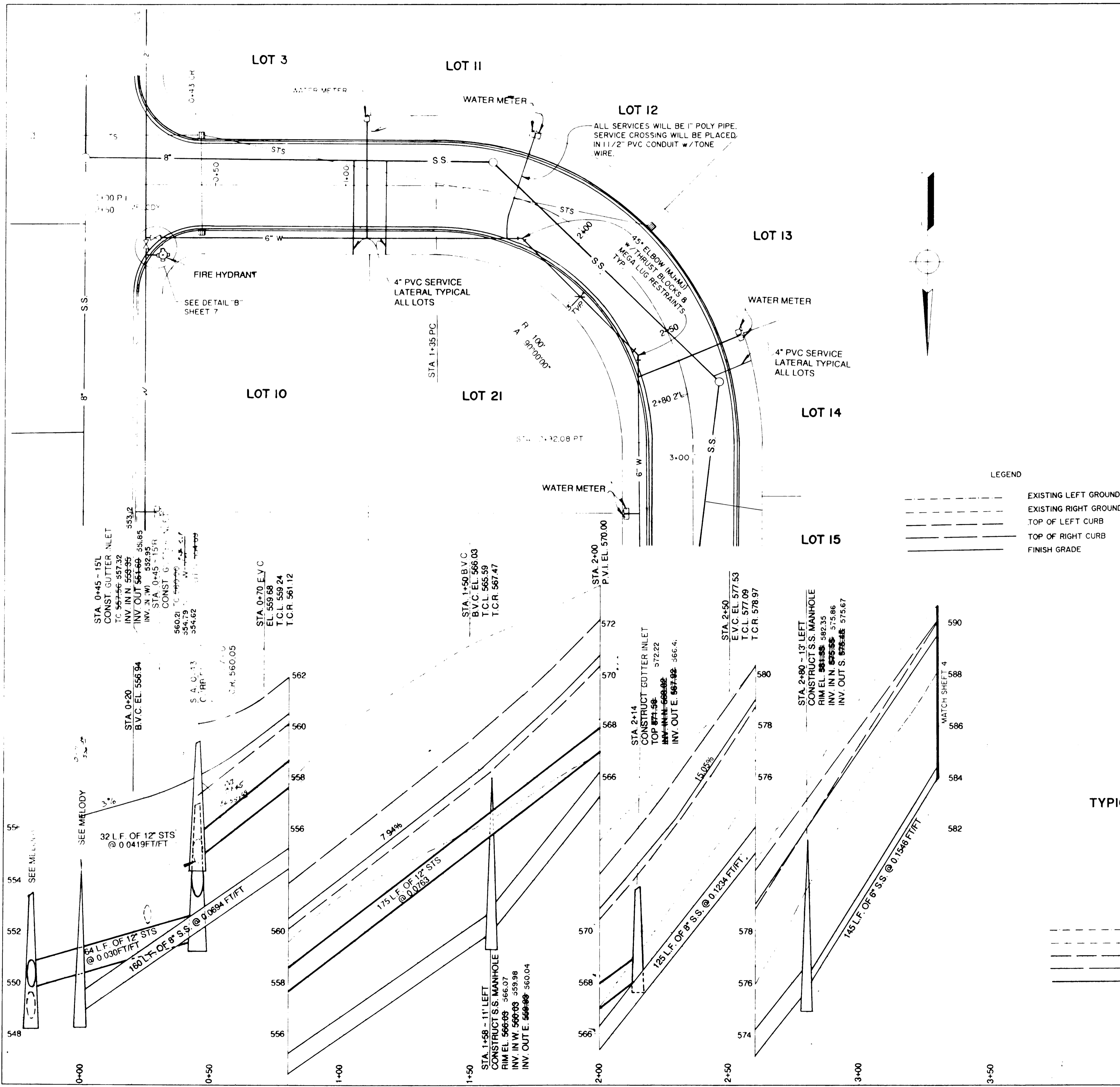
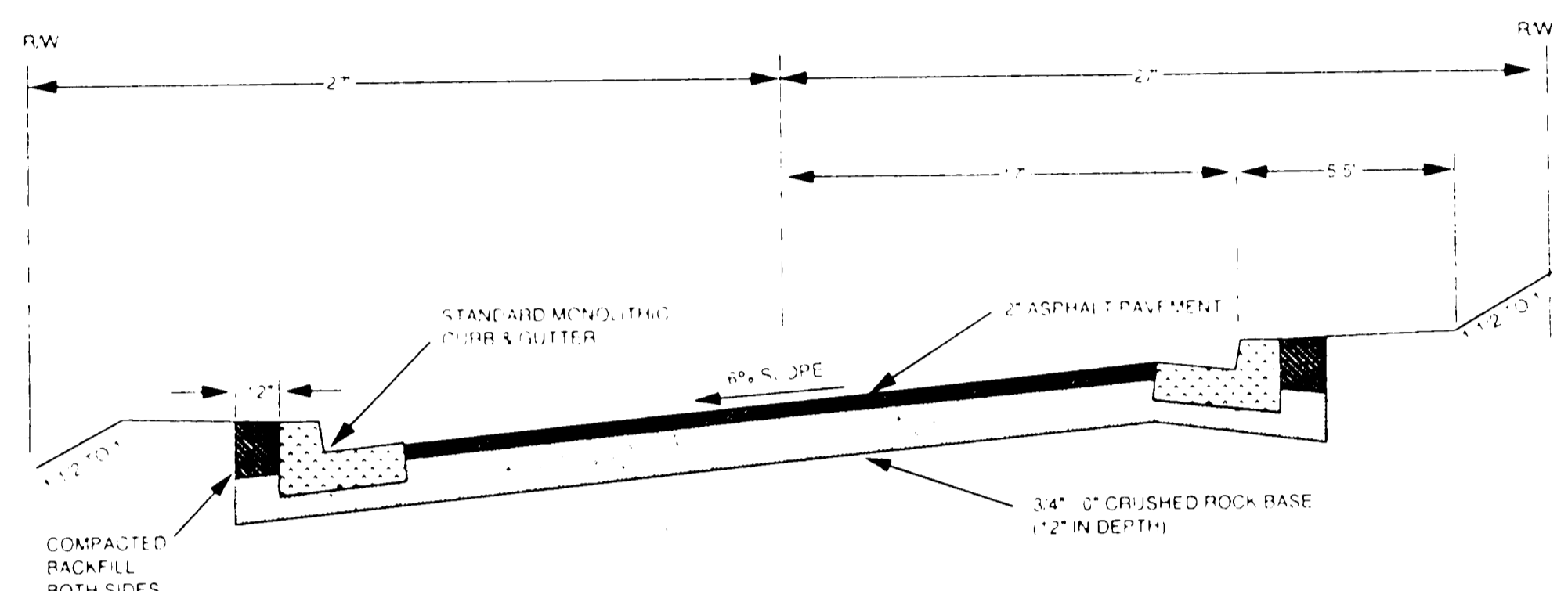

LEGEND

--- EXISTING LEFT GROUND  
--- EXISTING RIGHT GROUND  
--- TOP OF LEFT CURB  
--- TOP OF RIGHT CURB  
--- FINISH GRADE

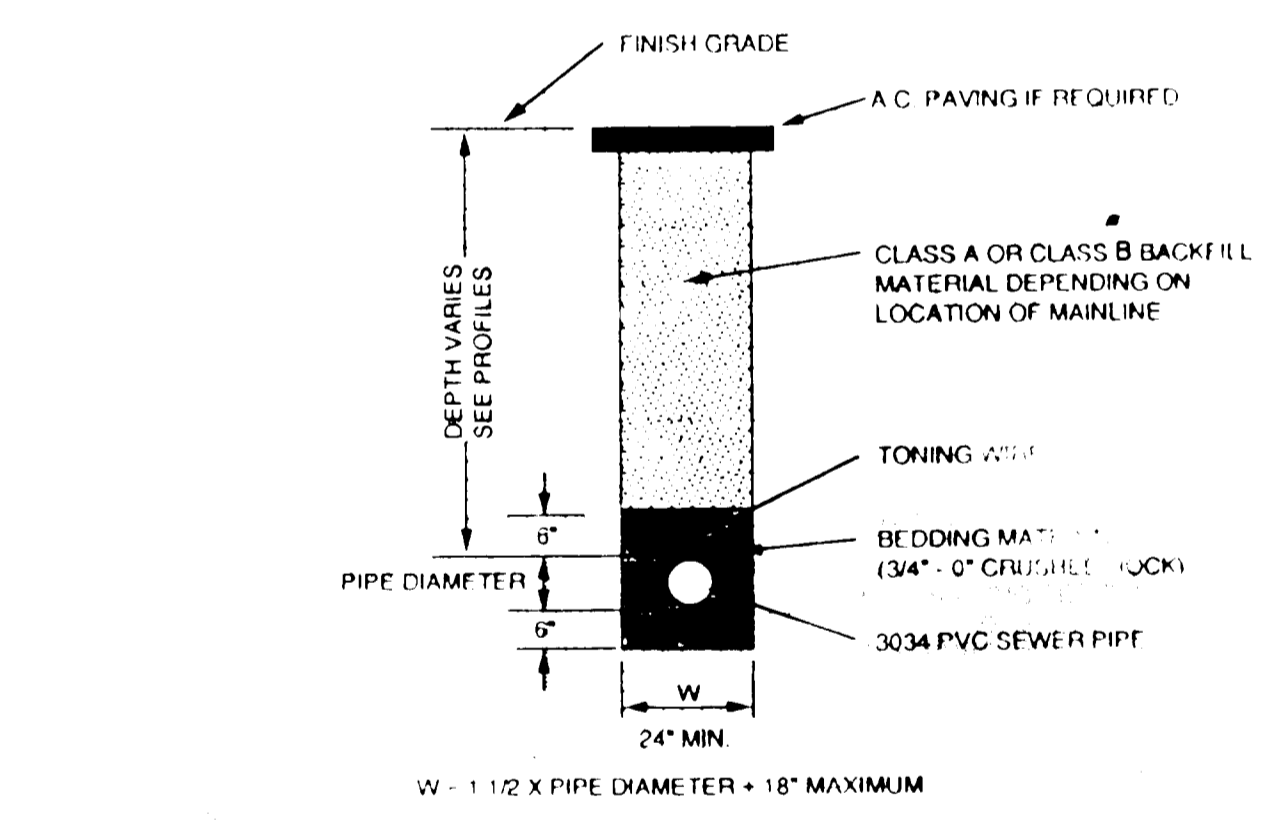
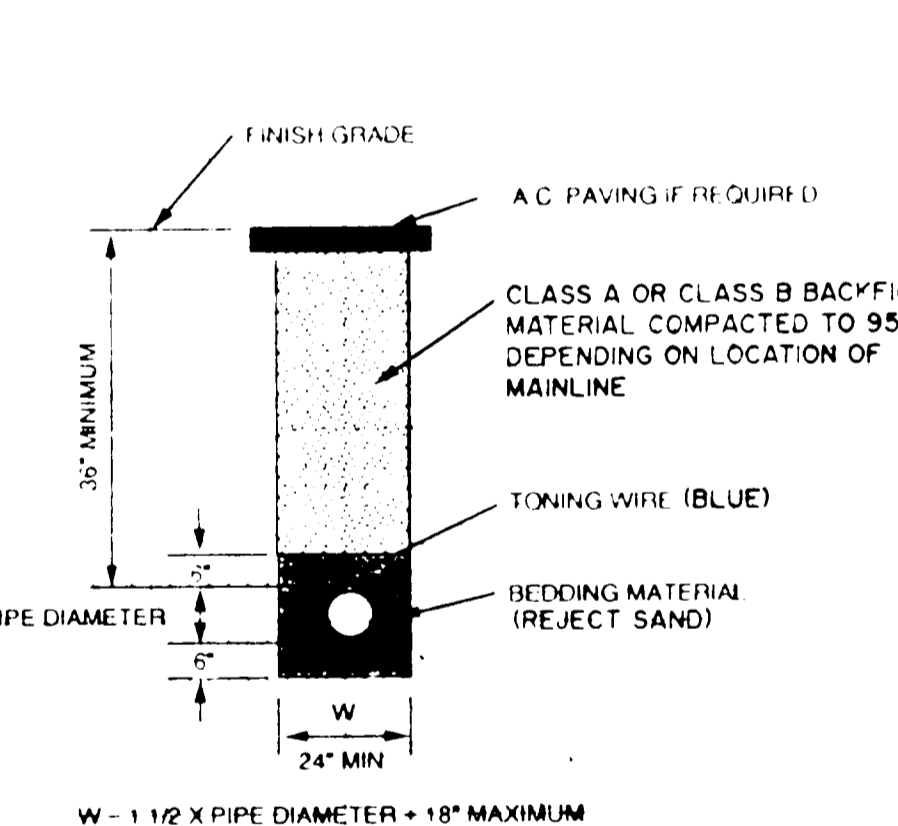

INSPECTED BY:  
AA SURVEYING SERVICE, INC.  
P.O. Box 1301  
Prineville, Oregon 97470

REGISTERED PROFESSIONAL ENGINEER  
10449  
DONALD HUGHES  
OREGON  
JULY 13, 1978  
M. DONALD HUGHES  
EXPIRES 6/30/99

REGISTERED PROFESSIONAL ENGINEER  
11204  
MIKE A. PARLER  
OREGON  
MAY 17, 1991  
MIKE A. PARLER

DESIGNED BY MIKE A. PARLER  
INSPECTED BY M. DONALD HUGHES

LEGEND

--- EXISTING LEFT GROUND  
--- EXISTING RIGHT GROUND  
--- TOP OF LEFT CURB  
--- TOP OF RIGHT CURB  
--- FINISH GRADE

Rev	Date	Description
1	MAY 1992	RELOCATED WATERLINE & CHANGED CURB INLET DETAIL
2	3-30-96	COUNTY/ROBERTS CREEK REVIEW
3	4/25/96	ROBERTS CREEK WATER DIST. COMMENTS
4	5/20/96	COUNTY FINAL REVIEW
5	7/24/98	AS BUILT

Project Name:  
LEBLANC SUBDIVISION  
STREET IMPROVEMENT PLANS

Title:  
**PLAN AND PROFILE**

DES	QK	PROJECT NO	137-01
DWG	MR	DATE	MARCH 1992
CHK		SCALE	1"=20'
APP	MAP	SHEET	4 OF 7

PLATE 4-SINGLE PLAN AND CROSS SECTION-FULL DOT  
HIGHWAY FEDERAL AID SHEET  
W. TELLENE  
PRINTED IN U.S.A.