

MELODY SUBDIVISION AS-BUILTS JULY 21, 2004

NOTE: THE AS-BUILTS ARE BASED ON BEST AVAILABLE INFORMATION. LOCATIONS WERE DETERMINED BY PERIODIC OBSERVATIONS & INFO PROVIDED BY THE CONTRACTOR.

FILED
 Date: 2-9-2005 By: JC
 This survey consists of:
 Map:
 No. of:
 Corner Pts:
 DOUGLAS COUNTY
 SURVEYOR

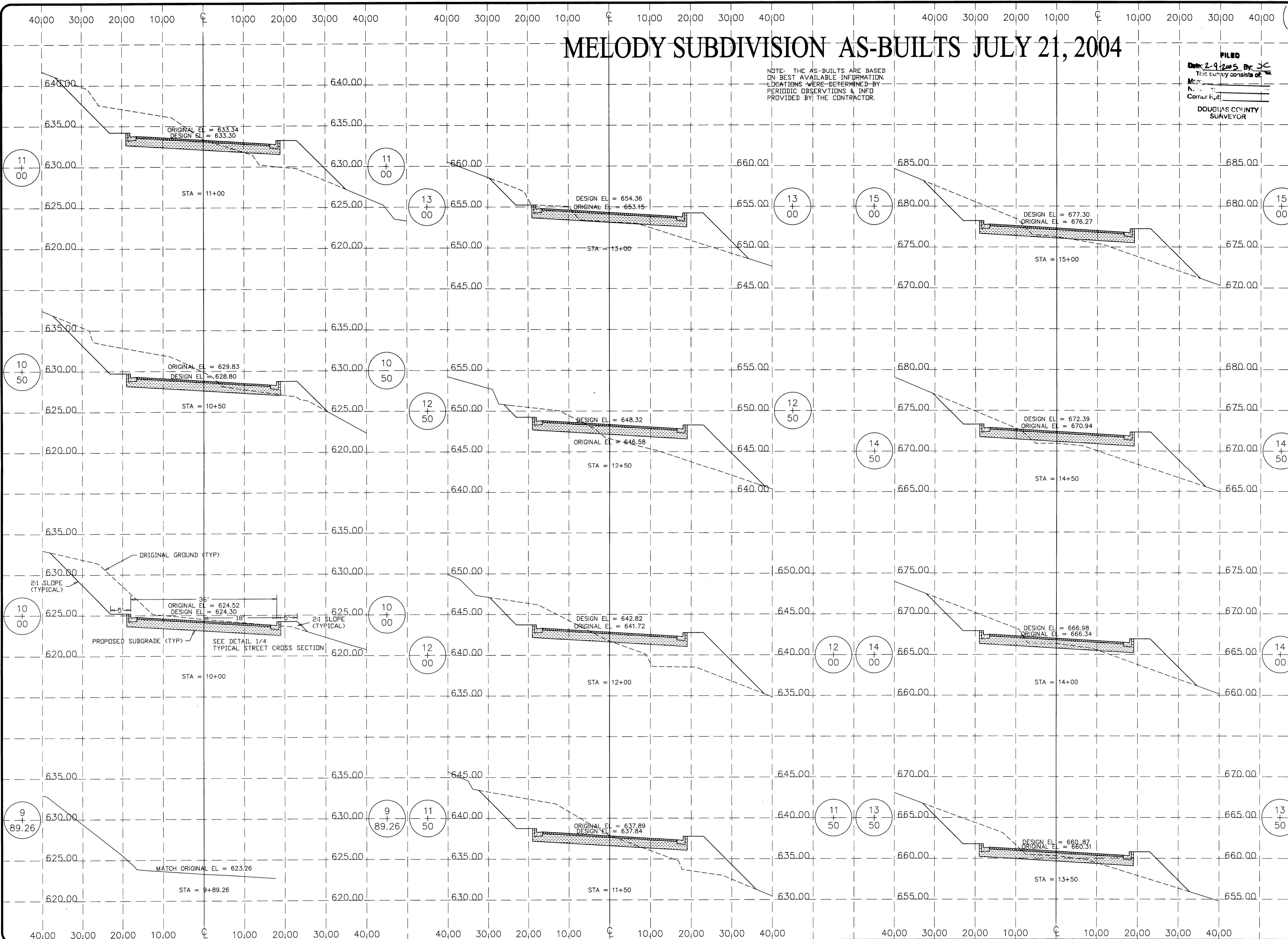

MELODY SUBDIVISION - PHASE I MELODY LN. CROSS SECTIONS

OWNER: ERIK HELLENTHAL
 ENGINEERING & SURVEYING, INC.
 431 S.E. MAIN ST., ROSELBURG, OR 97070
 PHONE (541) 673-0966 FAX (541) 673-0105
BTS

PROJECT: MELODY LN.
 SHEET TITLE: MELODY LN. CROSS SECTIONS
 DATE: DECEMBER, 2001
 REV. #1: 2/07/2002
 REV. #2: 4/01/2002
 REV. #3: 6/05/02
 REV. #4: -
 REV. #5: -

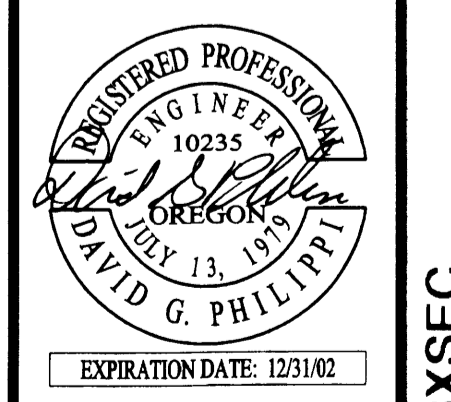

PROJ. #98-088
 SHEET NO.
 3 of 8

R288XSEC