

FILED  
 Date: 9-11-1992 By: J.P.  
 This survey consists of:  
 Map:  
 Narrative:  
 Corner Rpt:  
 DOUGLAS COUNTY SURVEYOR

FINAL SURVEY  
 PLAT 4- SINGLE PLAN AND CROSS SECTION-FULL DOT  
 PLATE 4- SINGLE PLAN AND CROSS SECTION-FULL DOT  
 PLATE 4- SINGLE PLAN AND CROSS SECTION-FULL DOT

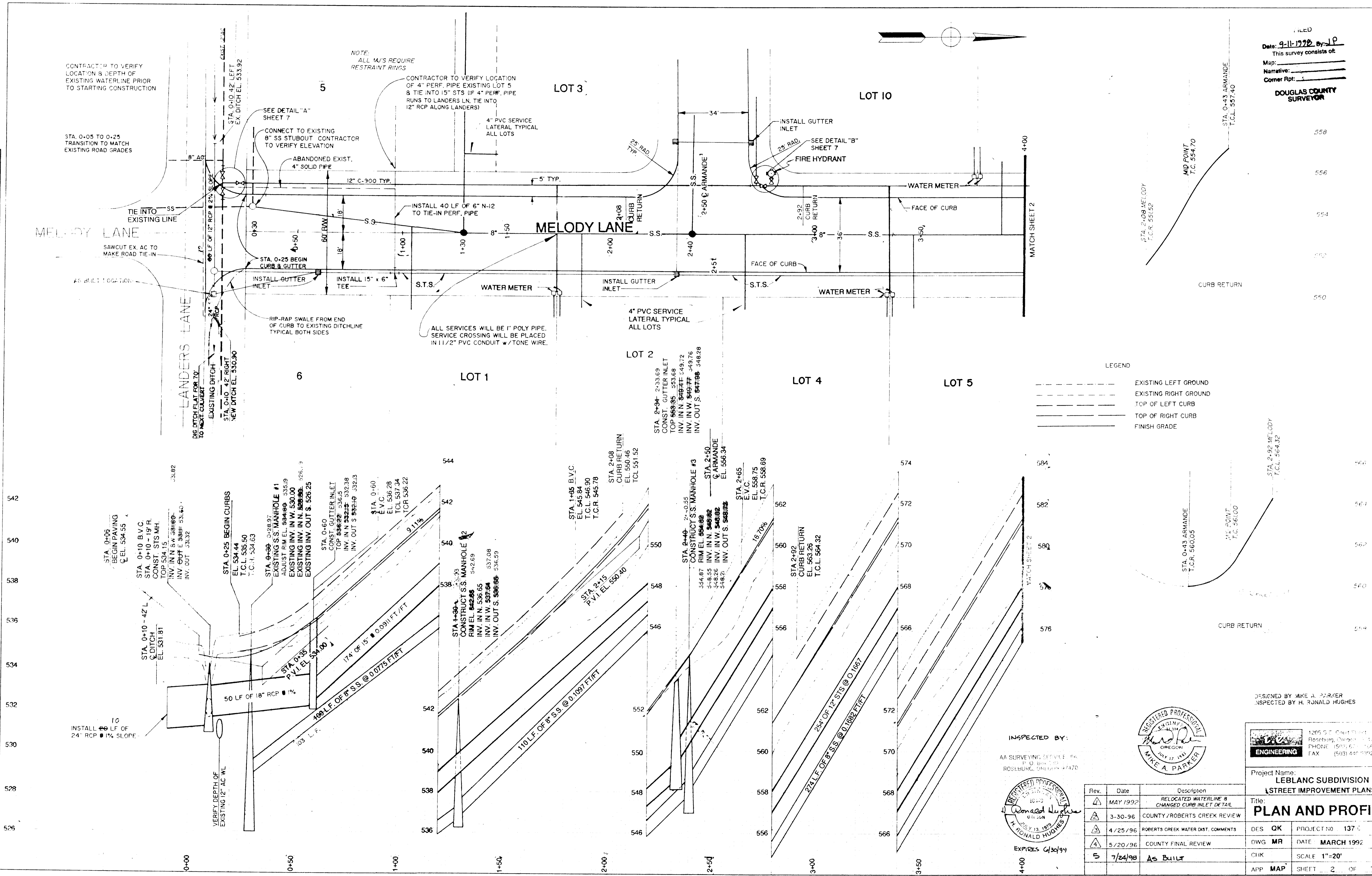

LEGEND  
 --- EXISTING LEFT GROUND  
 --- EXISTING RIGHT GROUND  
 --- TOP OF LEFT CURB  
 --- TOP OF RIGHT CURB  
 --- FINISH GRADE

INSPECTED BY:  
 AA SURVEYING SERVICE, INC.  
 1100 BIRCH CREEK  
 ROSELUNG, OREGON 97142



DESIGNED BY MIKE A. PARKER  
 INSPECTED BY H. RONALD HUGHES

1205 S. Court Street  
 Roseburg, Oregon 97470  
 PHONE (503) 671-1168  
 FAX (503) 440-0192

Rev.	Date	Description
1	MAY 1992	RELOCATED WATERLINE & CHANGED CURB INLET DETAIL
2	3-30-96	COUNTY/ROBERTS CREEK REVIEW
3	4/25/96	ROBERTS CREEK WATER DIST. COMMENTS
4	5/20/96	COUNTY FINAL REVIEW
5	7/24/98	AS BUILT

Project Name:  
**LEBLANC SUBDIVISION**  
**STREET IMPROVEMENT PLANS**  
 Title:  
**PLAN AND PROFILE**  
 DES: QK PROJECT NO: 137  
 DWG: MR DATE: MARCH 1992  
 CHK: SCALE: 1"=20'  
 APP: MAP SHEET 2 OF 7

HIGHWAY FEDERAL AID SHEET  
 PLATE 4- SINGLE PLAN AND CROSS SECTION-FULL DOT  
 PRINTED IN U.S.A.

CO. RD. # 288

00000007