

SEC. 6 & 7 T32 S R 4W W.M.

DATE	BY	FINAL SURVEY	SWAYED	PLOTTED	TEMPERATURE	AREAS CHECKED
		NO				

DATE	BY	ORIGINAL SURVEY	SWAYED	PLOTTED	TEMPERATURE	AREAS CHECKED
		NO				

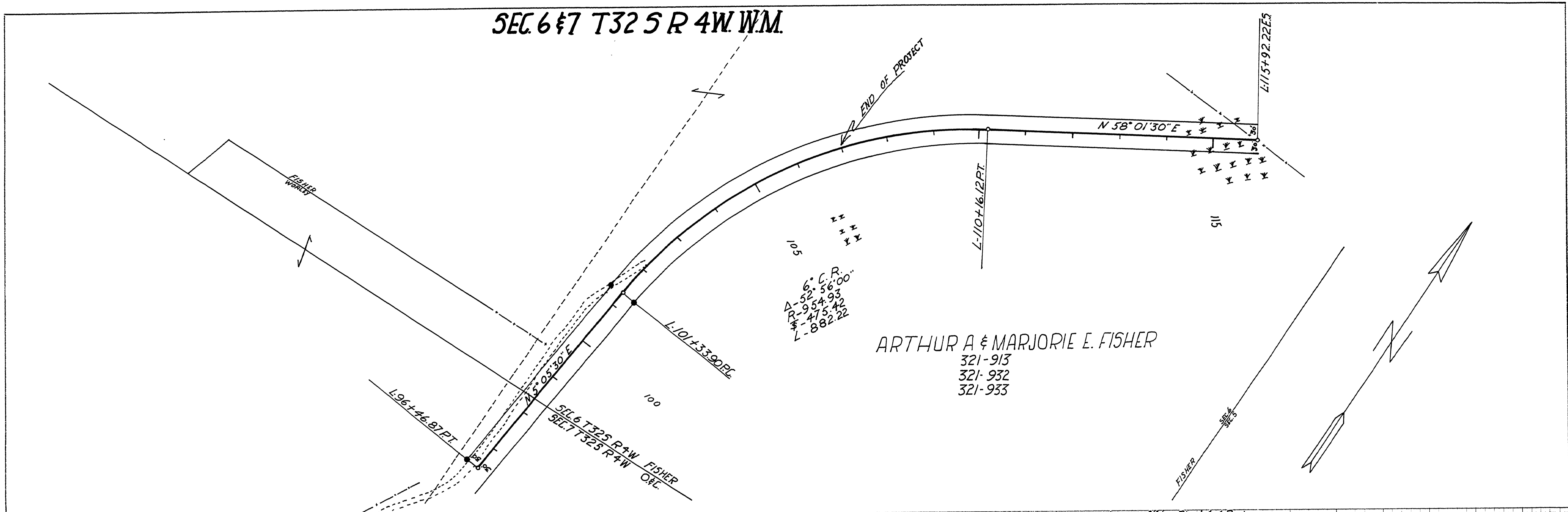

105
 C.R.
 Δ-52.56
 RR-954.93
 L-415.42
 L-882.22

ARTHUR A & MARJORIE E. FISHER
 321-913
 321-932
 321-933

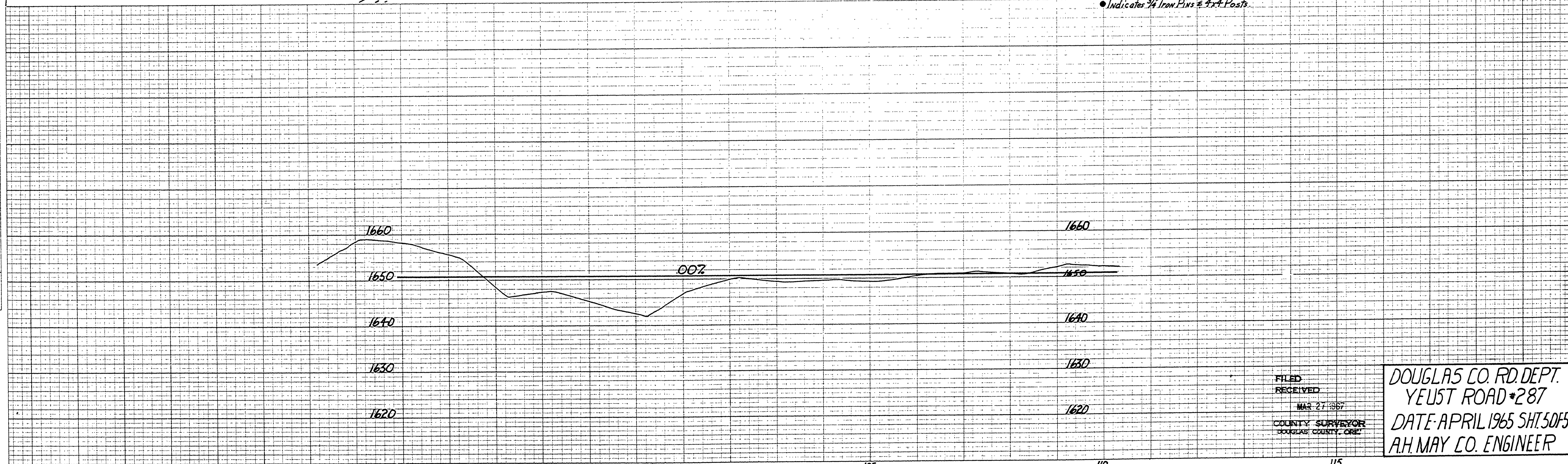

FILED
 RECEIVED
 MAR 27 1967
 COUNTY SURVEYOR
 DOUGLAS COUNTY, ORE.

DOUGLAS CO. RD. DEPT.
 YEUST ROAD #287
 DATE-APRIL 1965 SHT. 5 OF 5
 A.H. MAY CO. ENGINEER

01450172