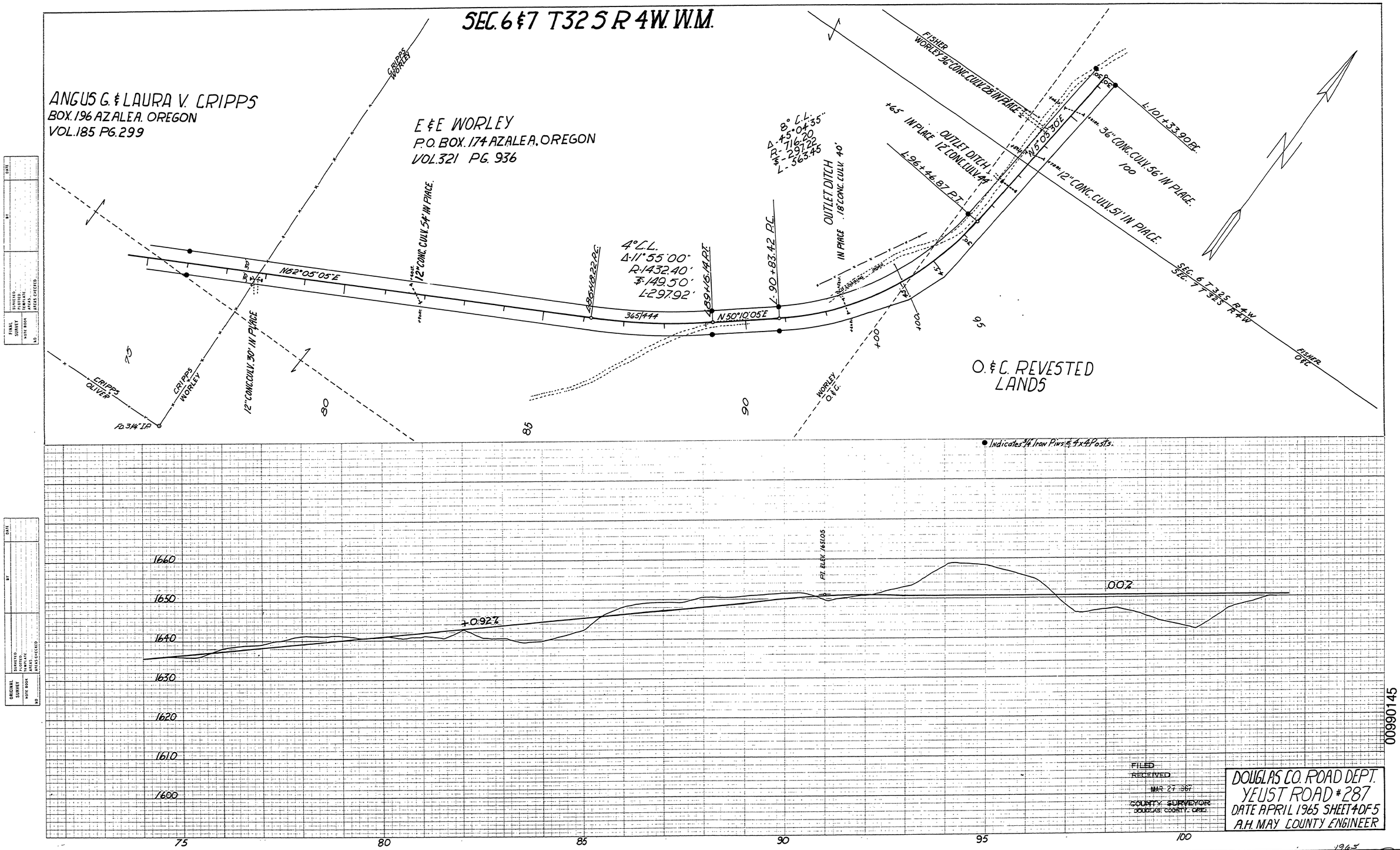

00990145

M.P. 0.99-1.45 Co. Rd #287 1965 Sht. 4 of 5 (16)