

SEC. 7 & 12 T 32 S R 4 & 5 W. W.M.

| | |
|----------|--------|
| DATE | BY |
| FILED | SURVEY |
| ORIGINAL | BY |
| NO. | NO. |

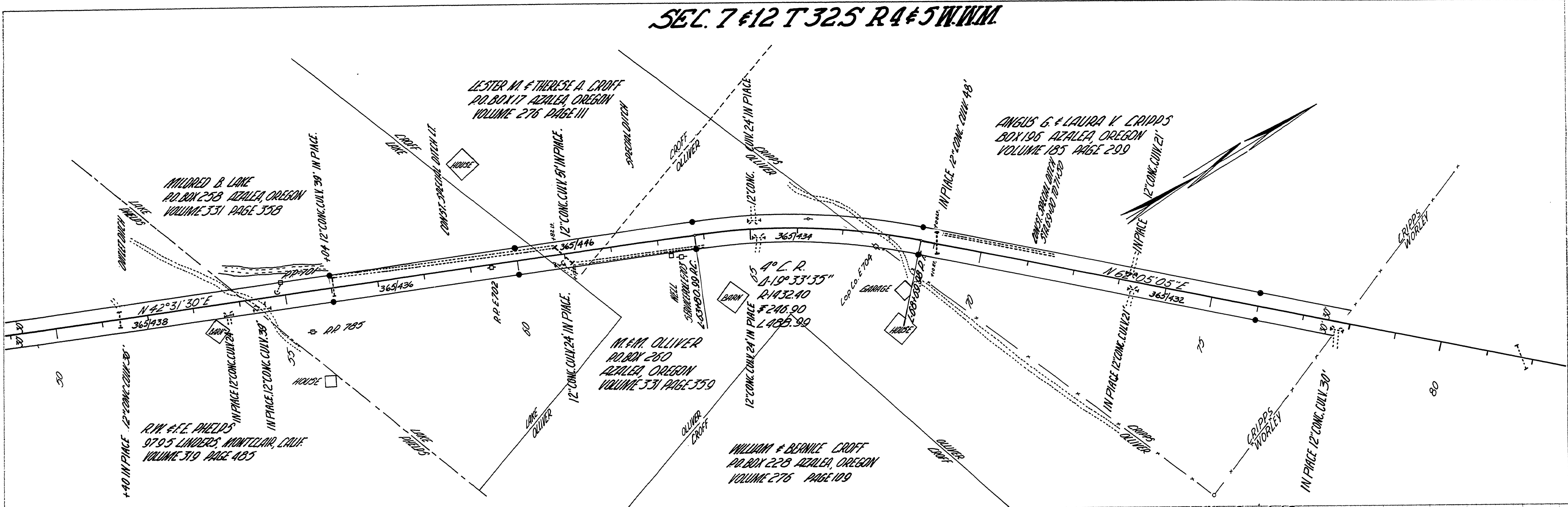

| | |
|----------|--------|
| DATE | BY |
| FILED | SURVEY |
| ORIGINAL | BY |
| NO. | NO. |

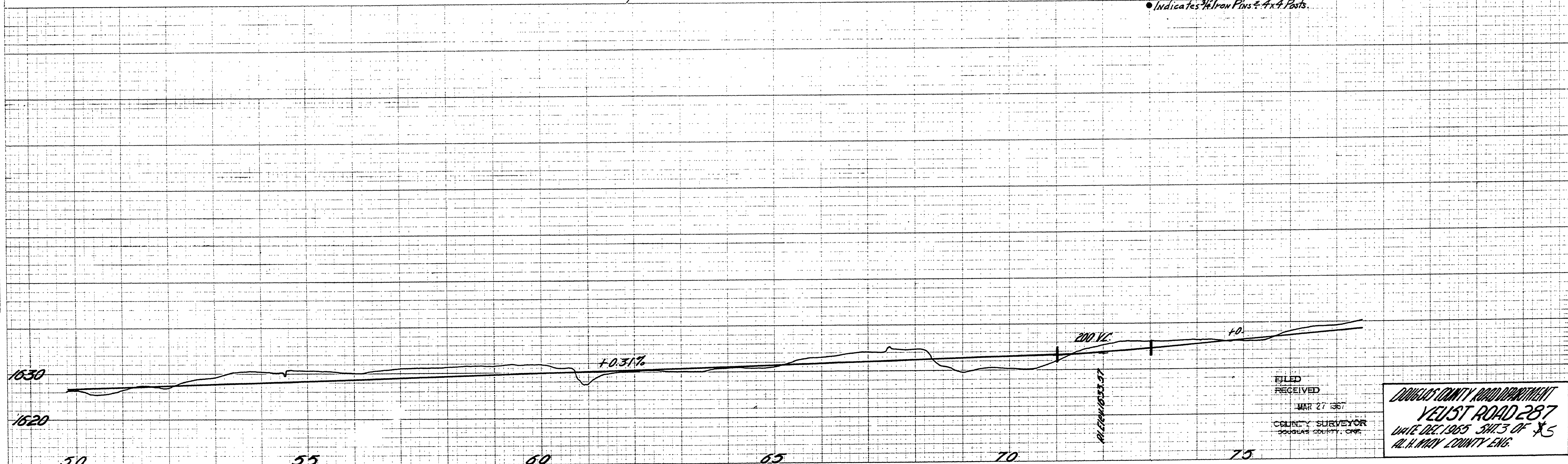

● Indicates 3/4\"/>

FILED
RECEIVED
MAR 27 1967
COUNTY SURVEYOR
DOUGLAS COUNTY, ORE.

DOUGLAS COUNTY ROAD DEPARTMENT
YEIST ROAD 287
DATE DEC 1965 SH. 3 OF 5
AL. H. WATY COUNTY ENG.

M.P. 0.57-0.99

Co. Rd # 287 1965
SH. 3 OF 5 (15)

00570099