

FINAL SURVEY	DATE
SURVEYED	BY
PLOTTED	
TEMPLATE	
NOTE BOOK	
AREAS CHECKED	

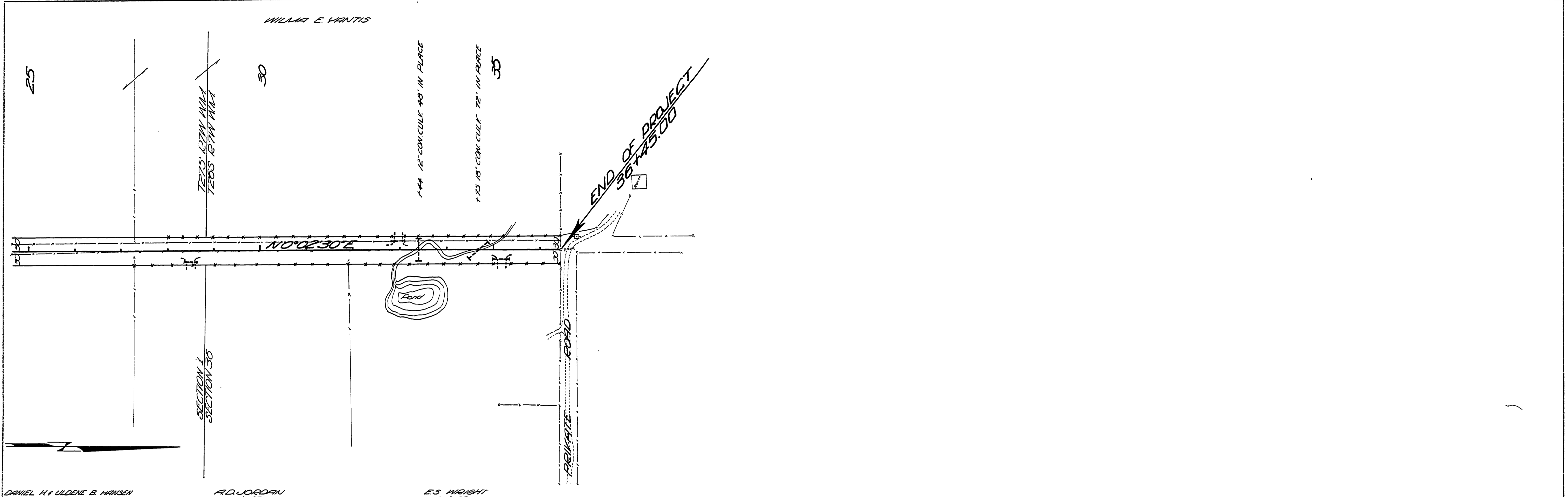

DANIEL H. & ULDENE B. HANSEN Lot 36  
 AD. JORDAN Lot 45  
 E.S. WRIGHT Lot 46

ORIGINAL SURVEY	DATE
SURVEYED	BY
PLOTTED	
TEMPLATE	
NOTE BOOK	
AREAS CHECKED	

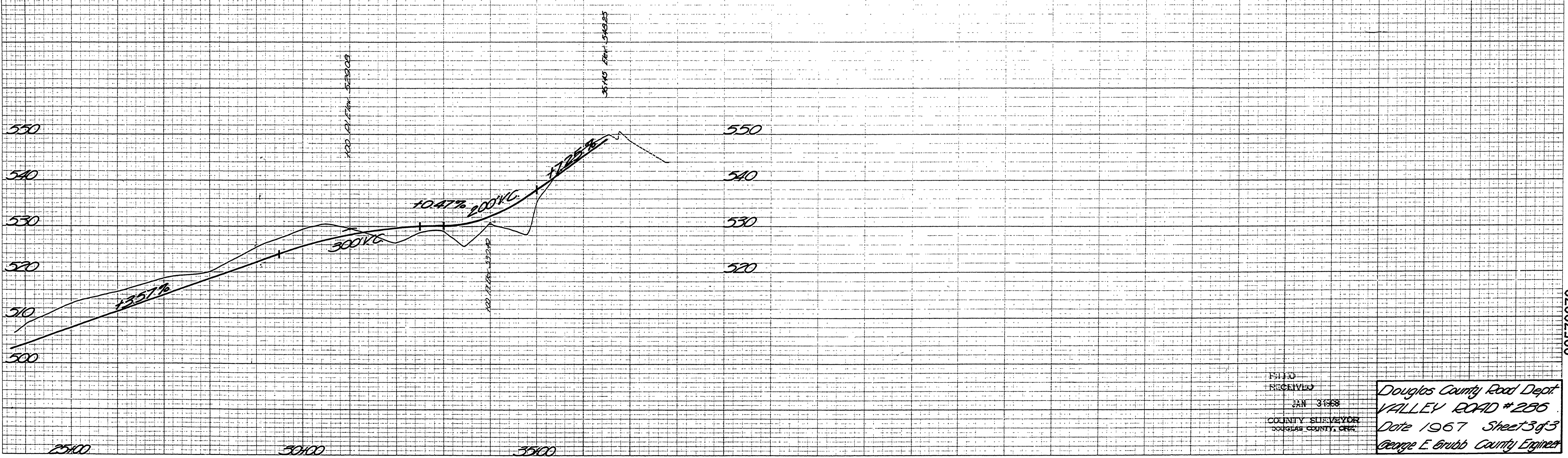

FILED  
 RECEIVED  
 JAN 31 1968  
 COUNTY SURVEYOR  
 DOUGLAS COUNTY, OREG.

Douglas County Road Dept.  
 VALLEY ROAD #286  
 Date 1967 Sheet 3 of 3  
 George E. Grubb County Engineer

M.P. 0.57 - 0.70

C. Rd #286

00570070