

DATE	
BY	
FINAL SURVEY	
SCHEMATIC	
TEMPLATE	
NOTE BOOK	
AREA CHECKED	
NO.	

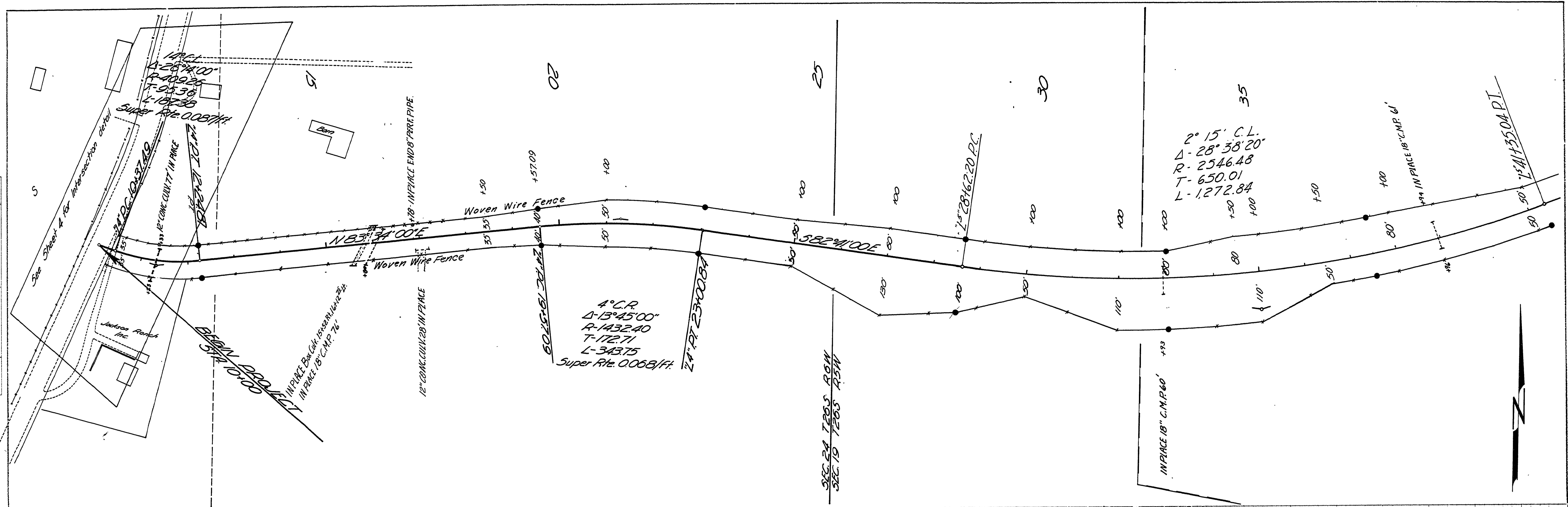

DATE	
BY	
ORIGINAL SURVEY	
SCHEMATIC	
TEMPLATE	
NOTE BOOK	
AREA CHECKED	
NO.	

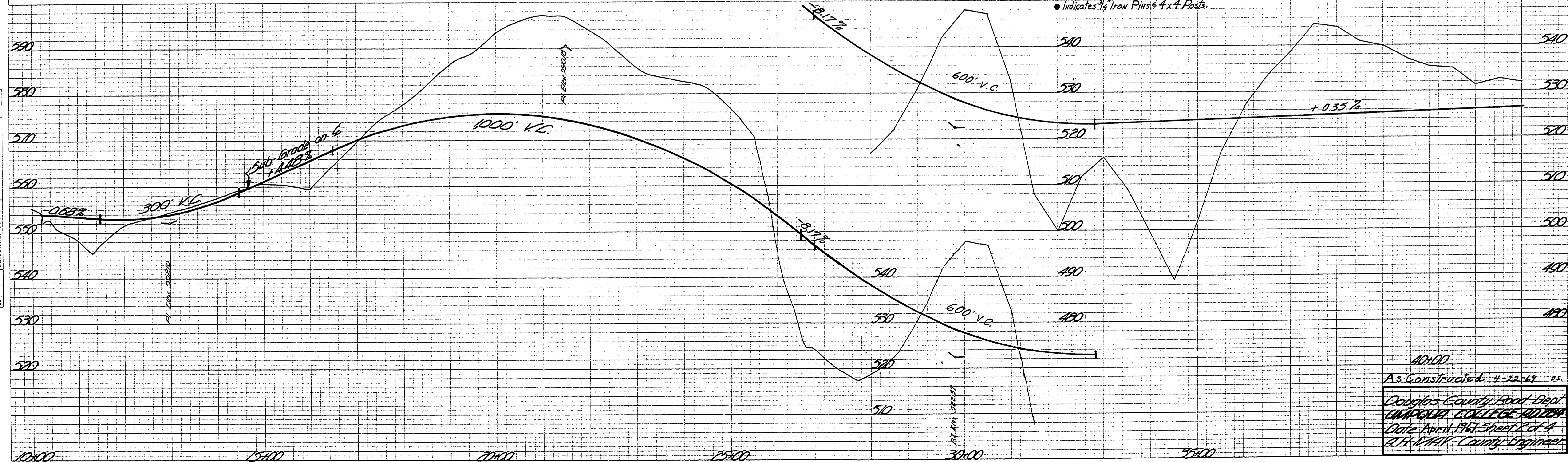

As Constructed 4-22-69  
 Douglas County Road Dept.  
 UNIPOLY COLLEGE RD 284  
 Date April 1967 Sheet 2 of 4  
 W.H. WILSON County Engineer

M.P. 0.00 - 0.59

Apr 1967  
 G. Rd #284  
 st. 2054