

FILES  
AUG 19 1987  
COUNTY SURVEYOR  
DOUGLAS COUNTY, ORE.

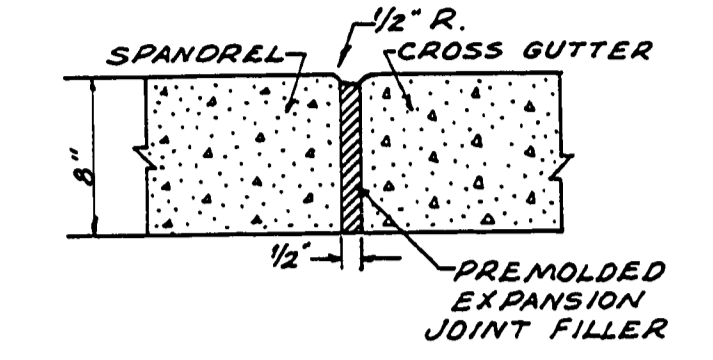

TYPICAL ROAD SECTION FOR BEECH STREET  
SCALE 1"=5'

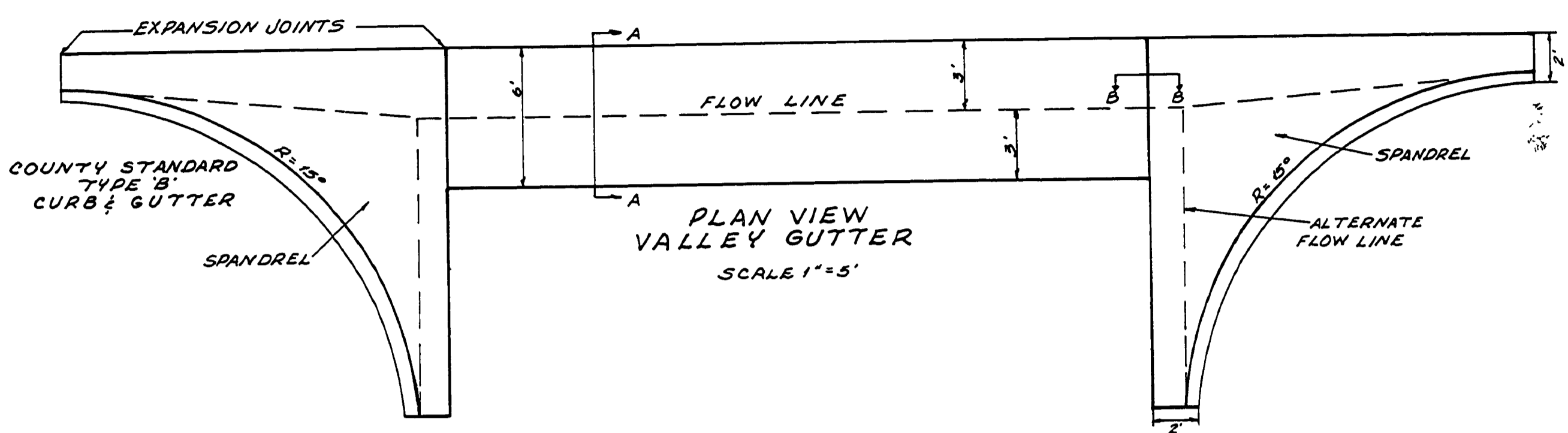
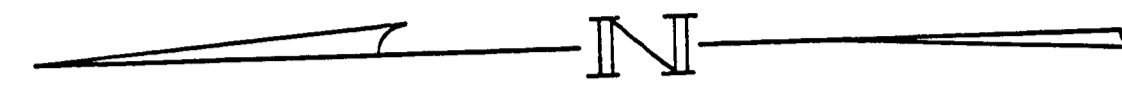
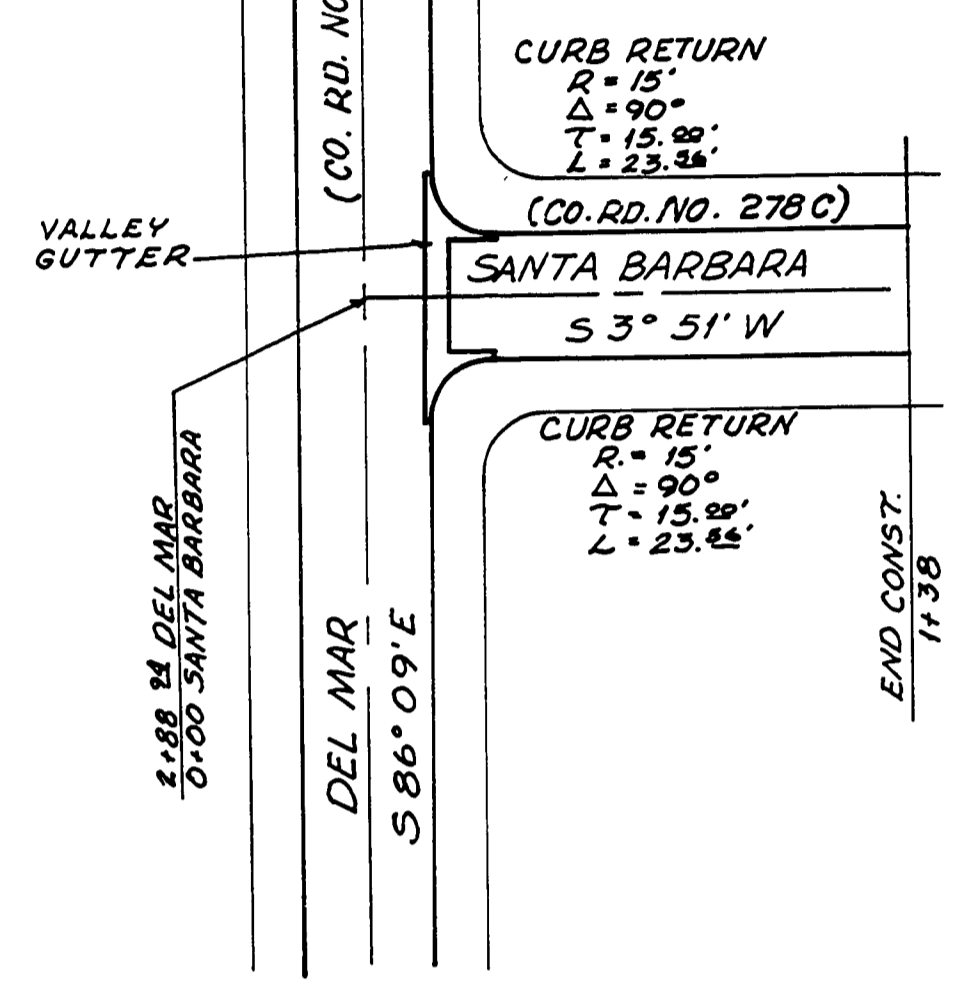
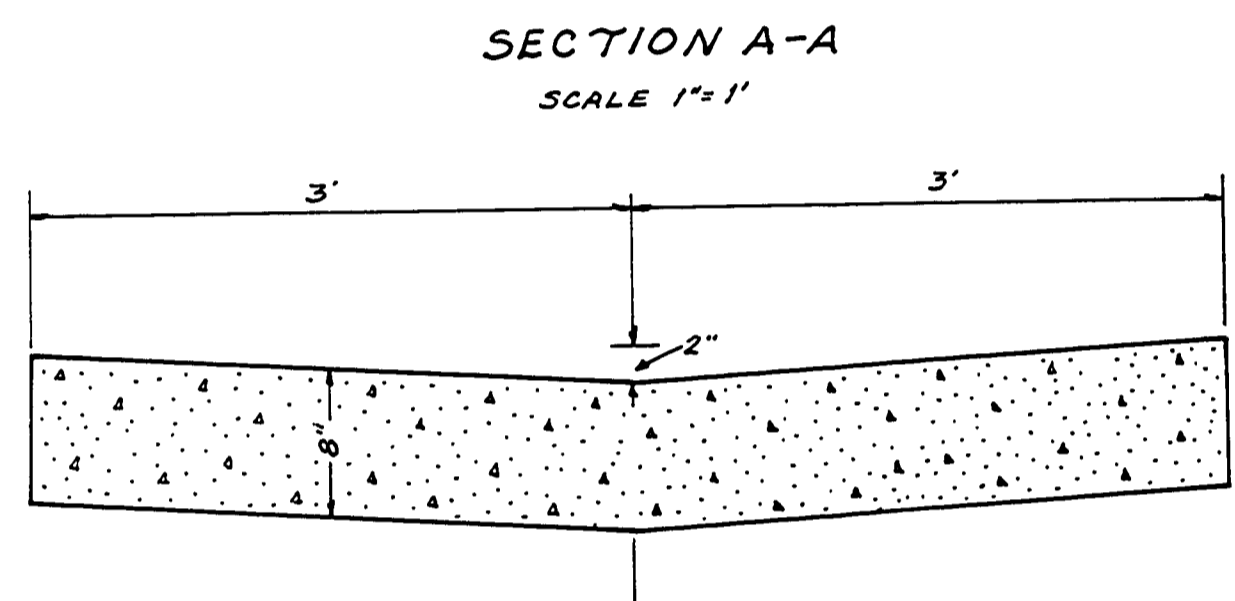
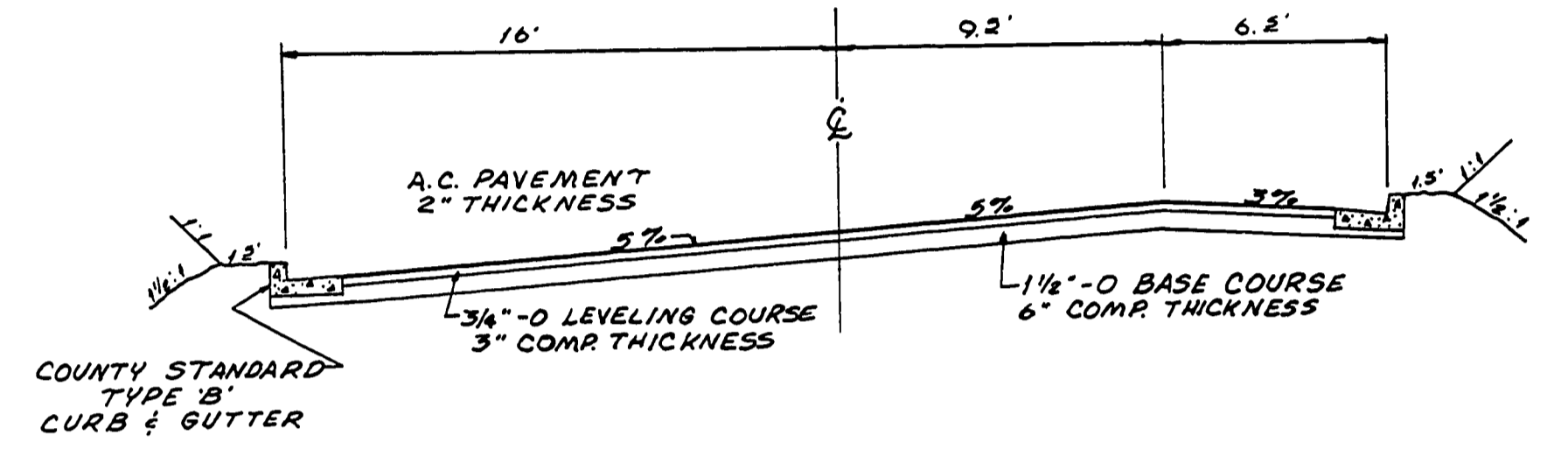

PLAN SCALE:  
1"=50'  
PROFILE SCALE:  
HORZ. 1"=50'  
VERT. 1"=5'

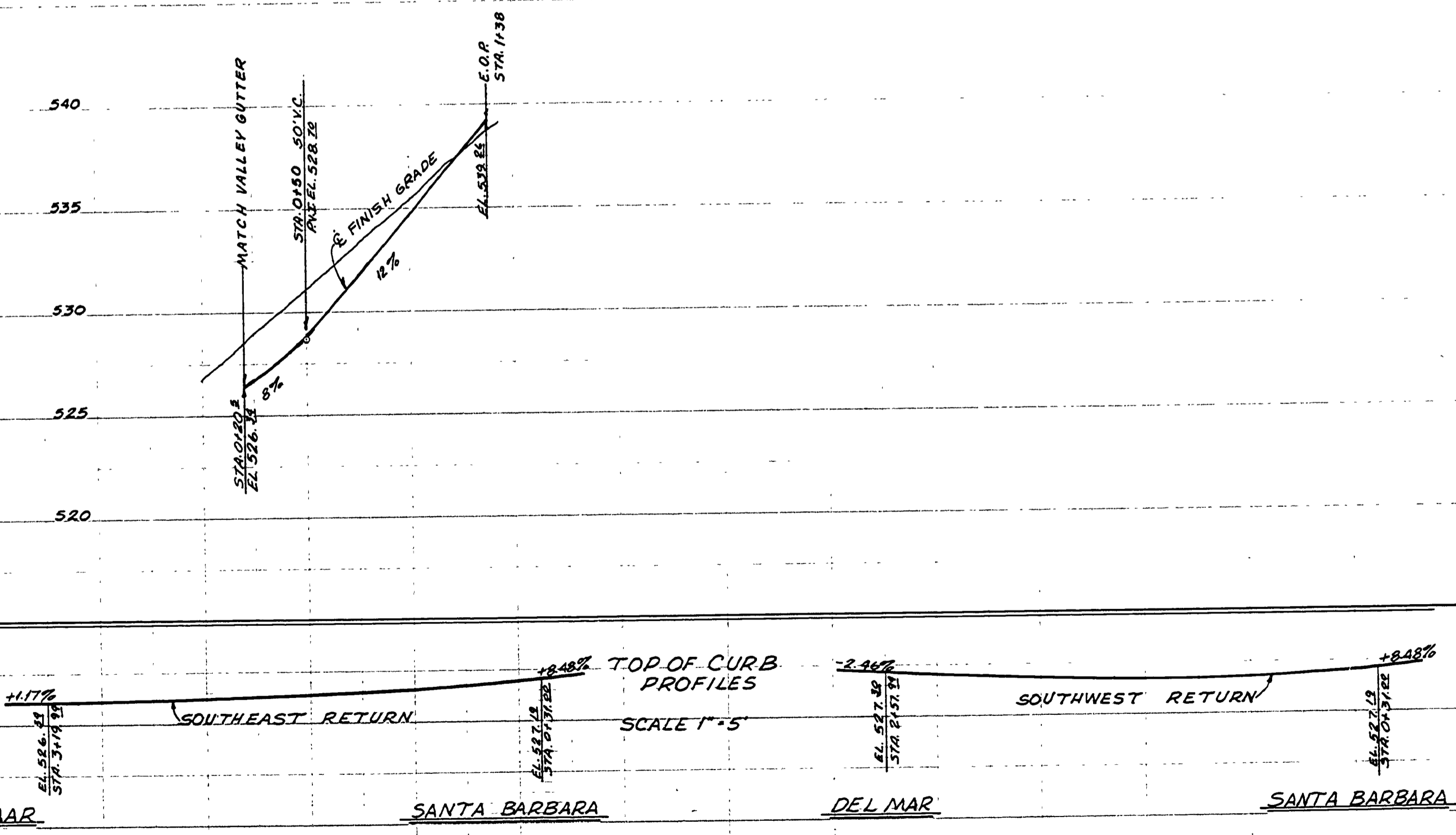

DOUGLAS COUNTY  
PUBLIC WORKS DEPT.  
**APPROVED**  
By *[Signature]* Date 9-20-76  
9-20-76



**SUNNYSLOPE SUBDIVISION**  
8<sup>TH</sup> ADDITION  
SUNNYSLOPE STREETS CO. RD. # 278C  
SANTA BARBARA STA. 0+00 TO 1+38  
STREET AND STORM SEWER  
**S&J ENGINEERING**  
1338 N.E. LINCOLN STREET  
ROSEBURG, OREGON

SHEET # 2 OF 3  
CO. RD. NO. 278C  
S.II, T.28S, R.6W.W.M.

# 278 C 1976

00RD278C

PLAN

PROFILE