

1" = 20'

DEL MAR (CO. RD. NO. 278A)

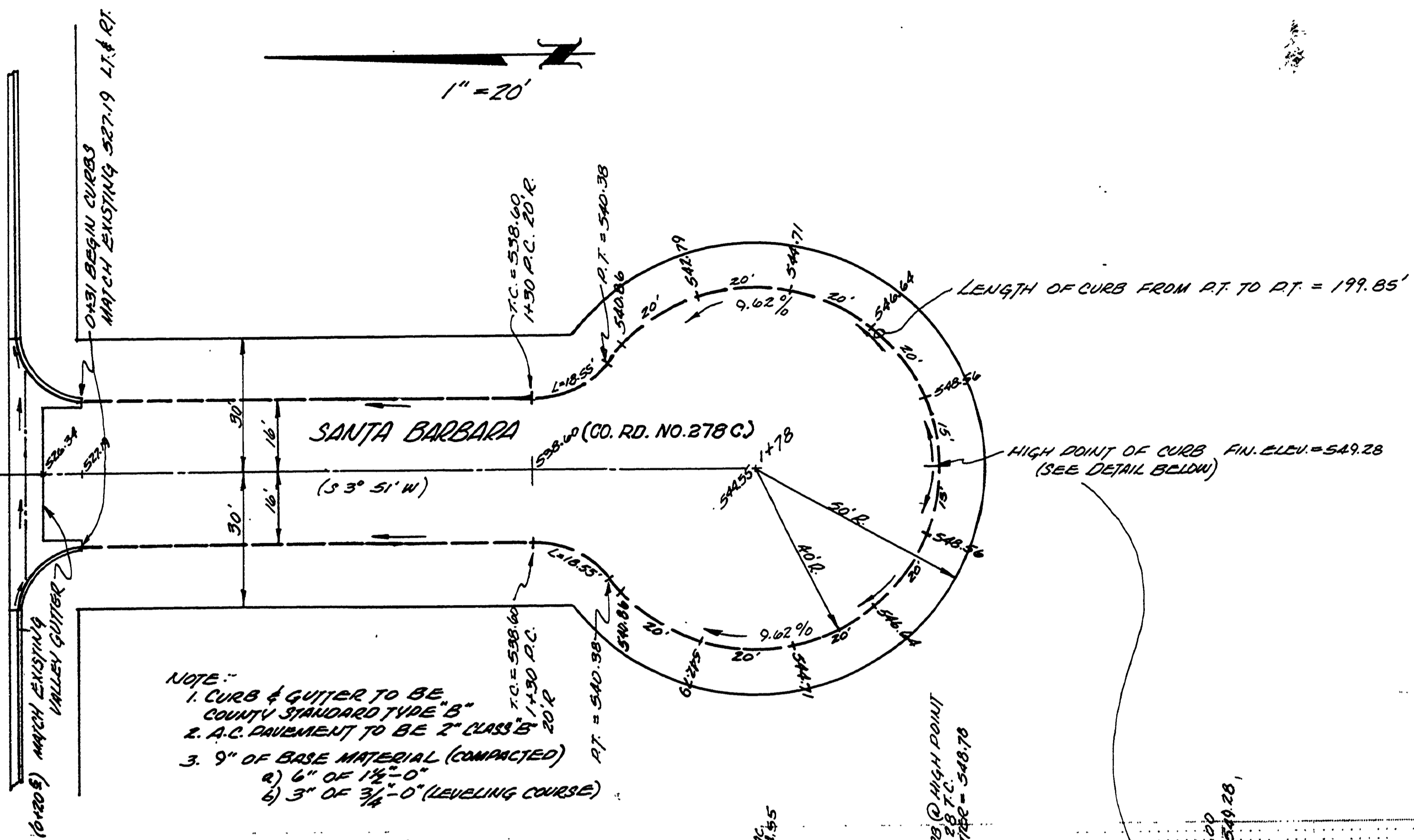

- NOTE:
1. CURB & GUTTER TO BE COUNTY STANDARD TYPE "B"
 2. A.C. PAVEMENT TO BE 2" CLASS "B"
 3. 9" OF BASE MATERIAL (COMPACTED)
 - a) 6" OF 1 1/2" - 0"
 - b) 3" OF 3/4" - 0" (LEVELING COURSE)

TYPICAL SECTION

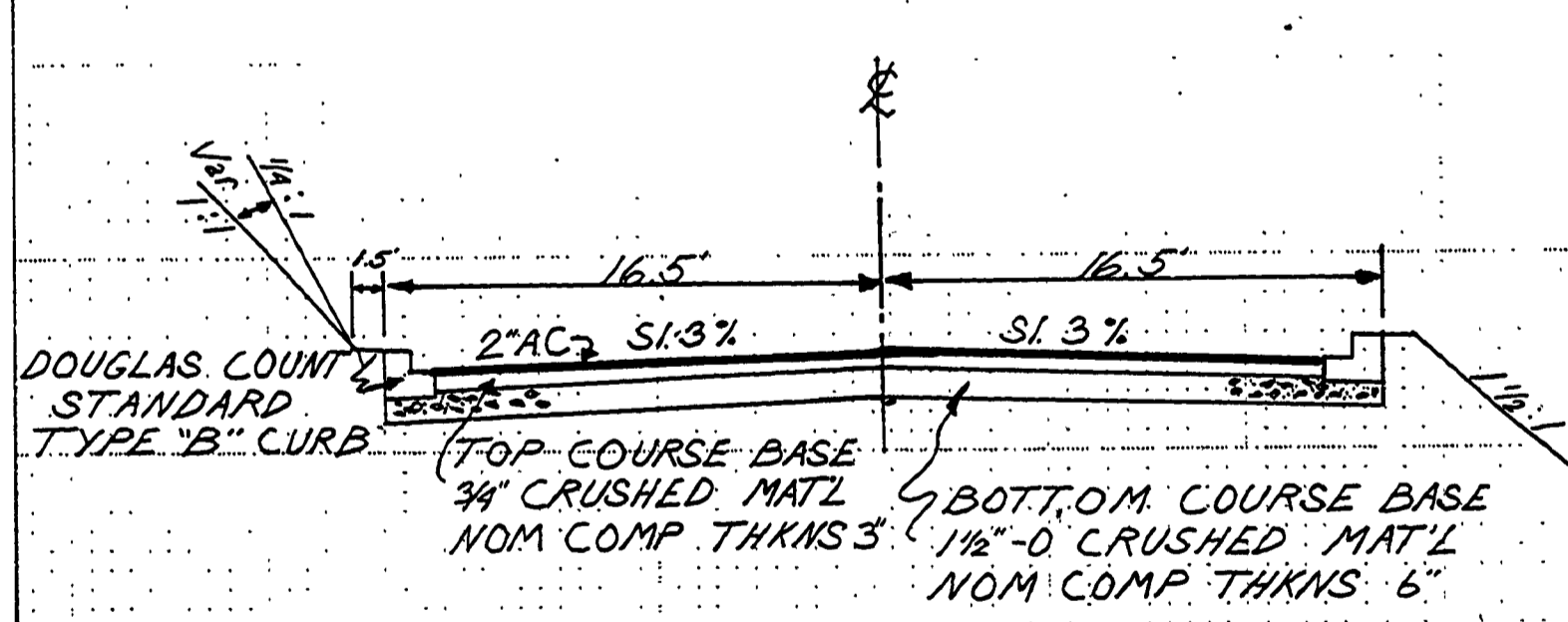

FOR VICINITY MAP REFER TO 8th ADDITION SUNNYSLOPE SUBD.

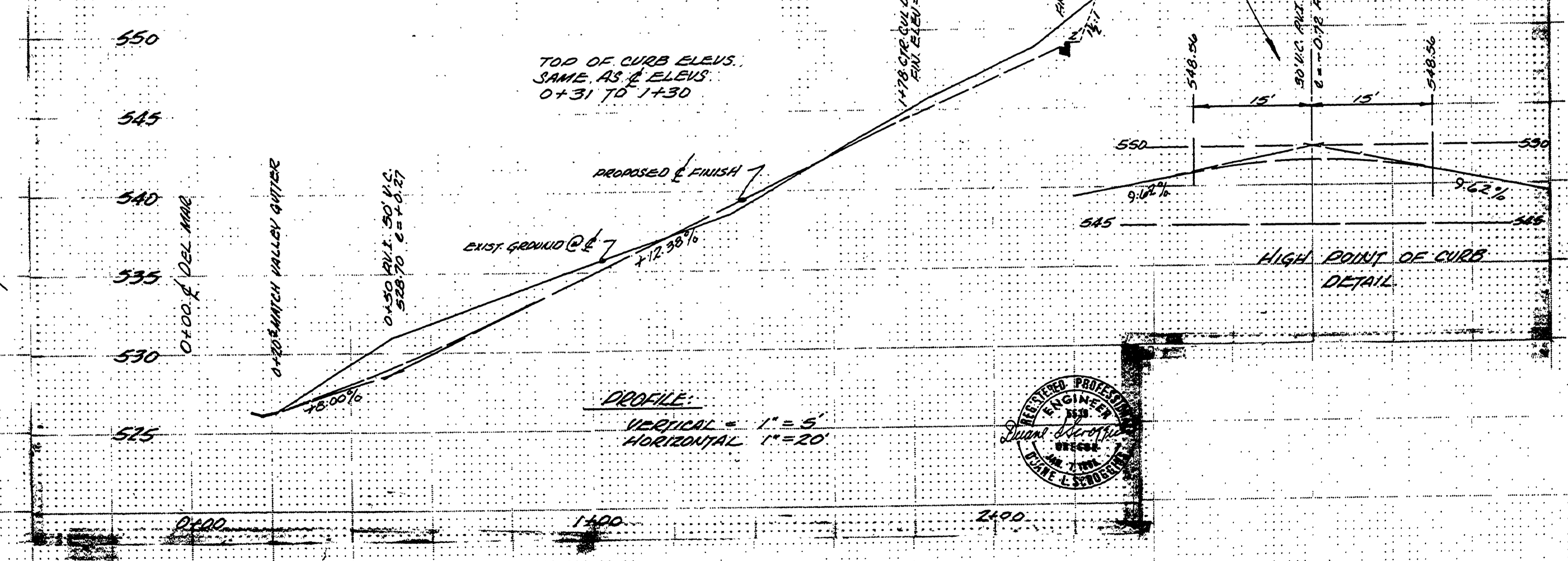

PROFILE:
 VERTICAL = 1" = 5'
 HORIZONTAL = 1" = 20'

DOUGLAS COUNTY
 PUBLIC WORKS DEPT.
APPROVED
 By: [Signature] Date: 6-29-77

PAVING
SANTA BARBARA (CO. RD. 278C)
 SCALE: 1" = 20' APPROVED BY: [Signature]
 DATE: 5-30-77
 BY: BAW ENGR & SURVEYING
 ROSEBURG, OREGON
 S.11, T.28S., R.6W., W.4