

NOTES:
 ALL CONST. SHALL COMPLY WITH REQUIREMENTS OF THE DOUGLAS COUNTY DEPT. OF PUBLIC WORKS. ARRANGE FOR COUNTY INSPECTION PRIOR TO BEGINNING CONST.
 PERFORM LOT GRADING AS DIRECTED BY OWNER
 STATIONING DOES NOT CORRESPOND WITH PREVIOUS PLANS, LINNELL ST.

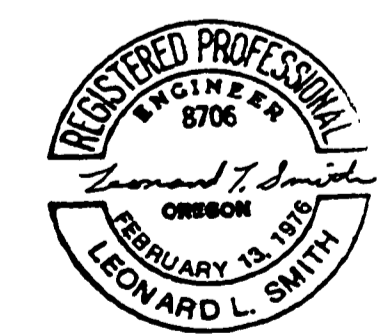

DOUGLAS COUNTY PUBLIC WORKS DEPT.
APPROVED
 By: [Signature] Date: 1-24-77

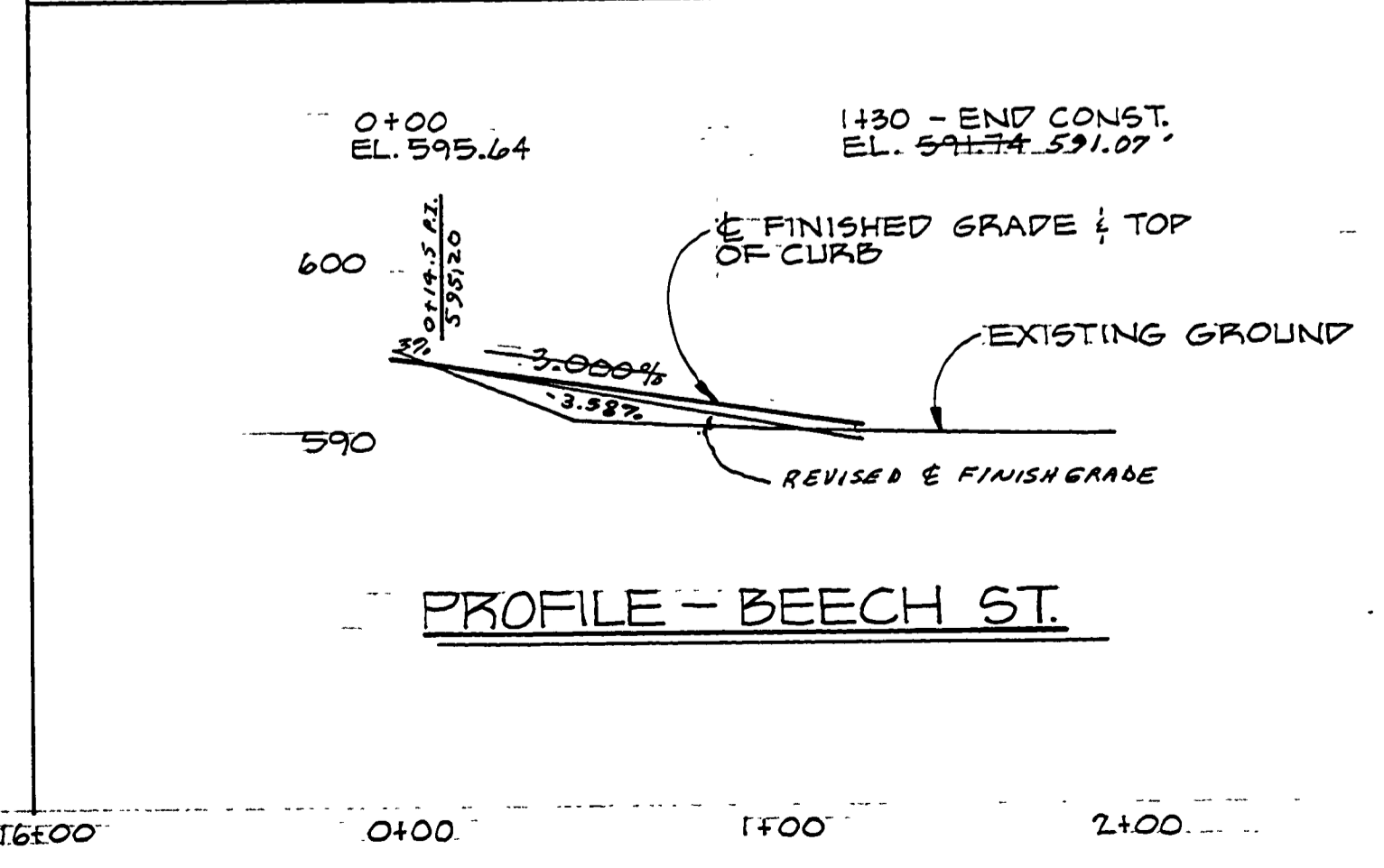
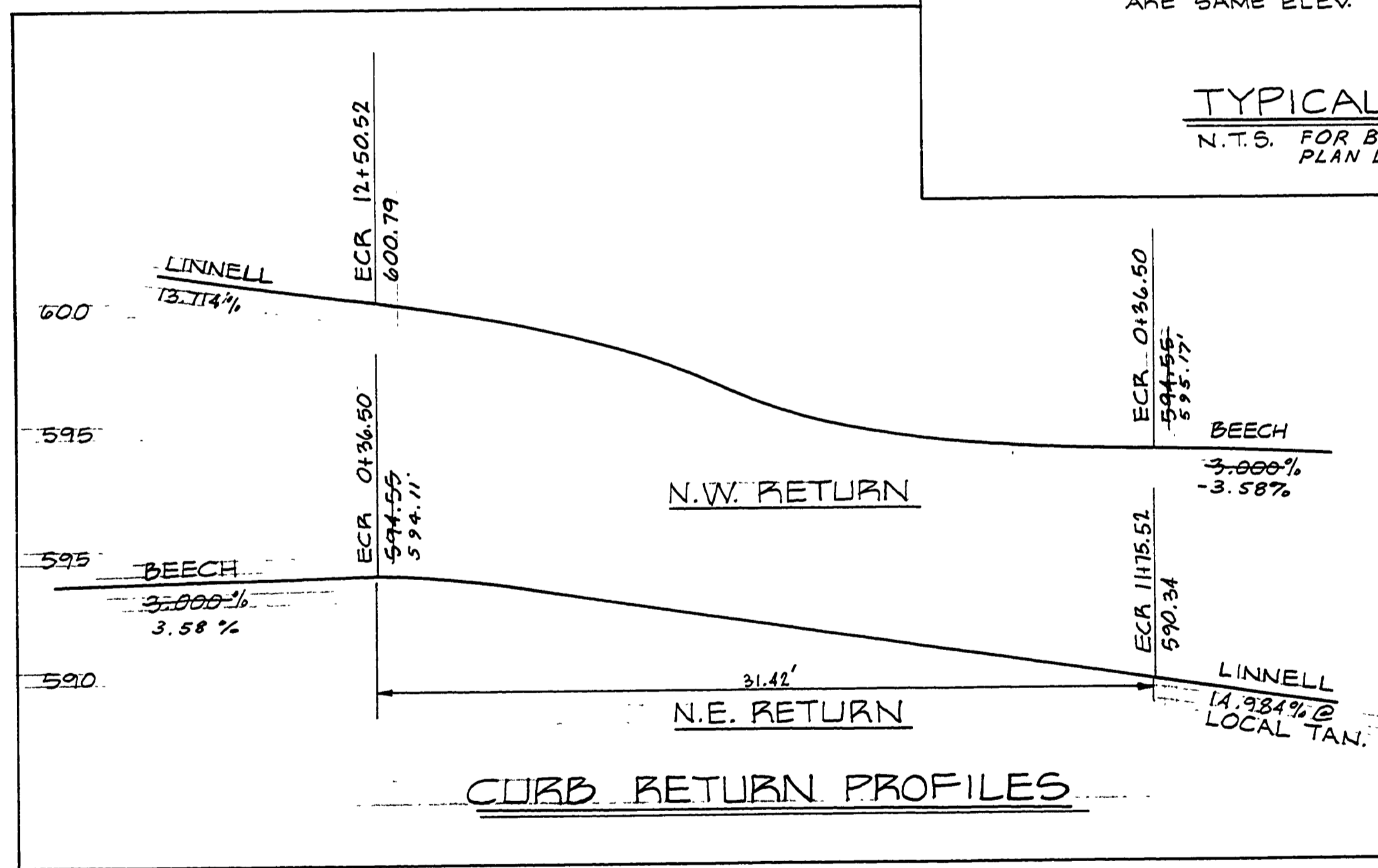
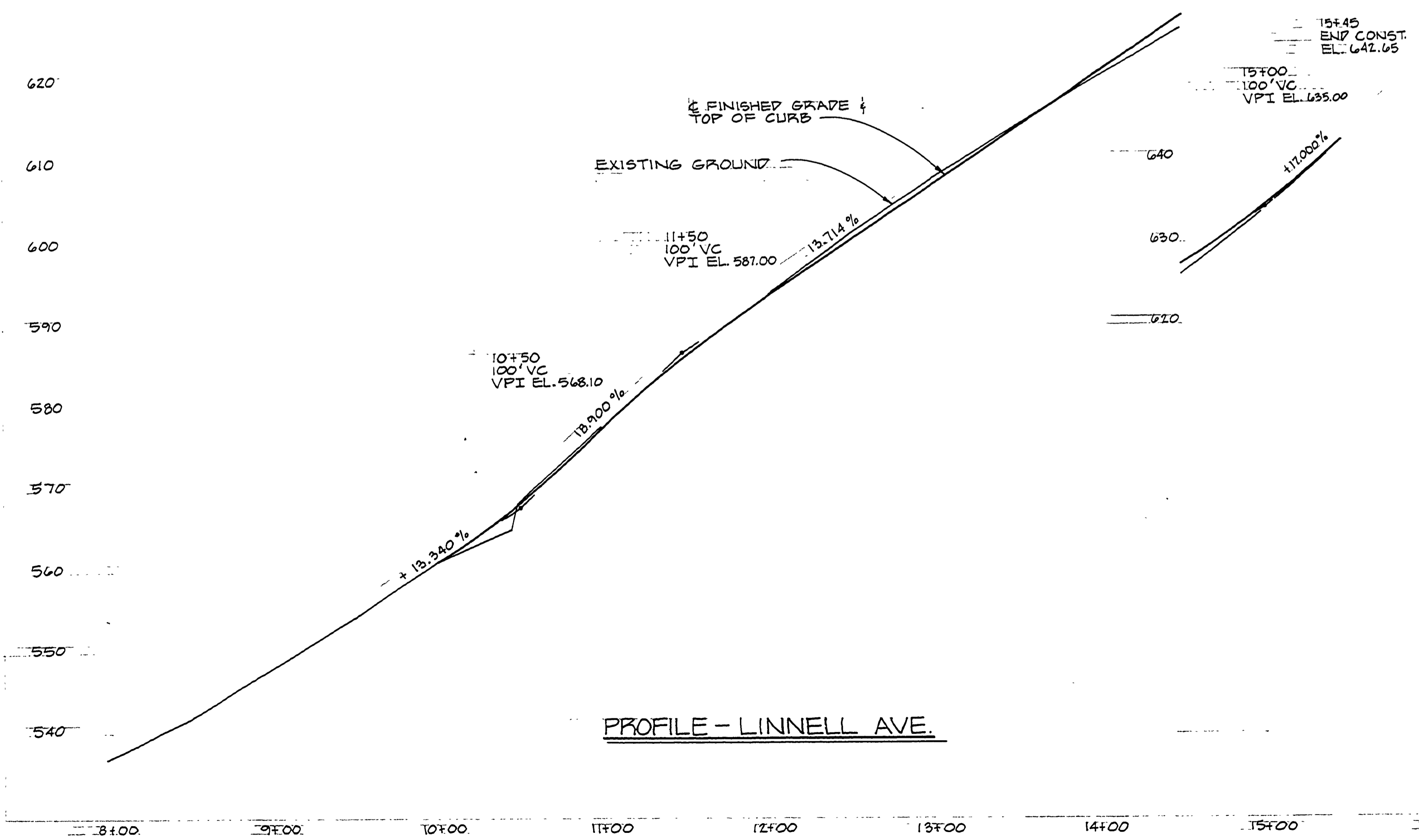
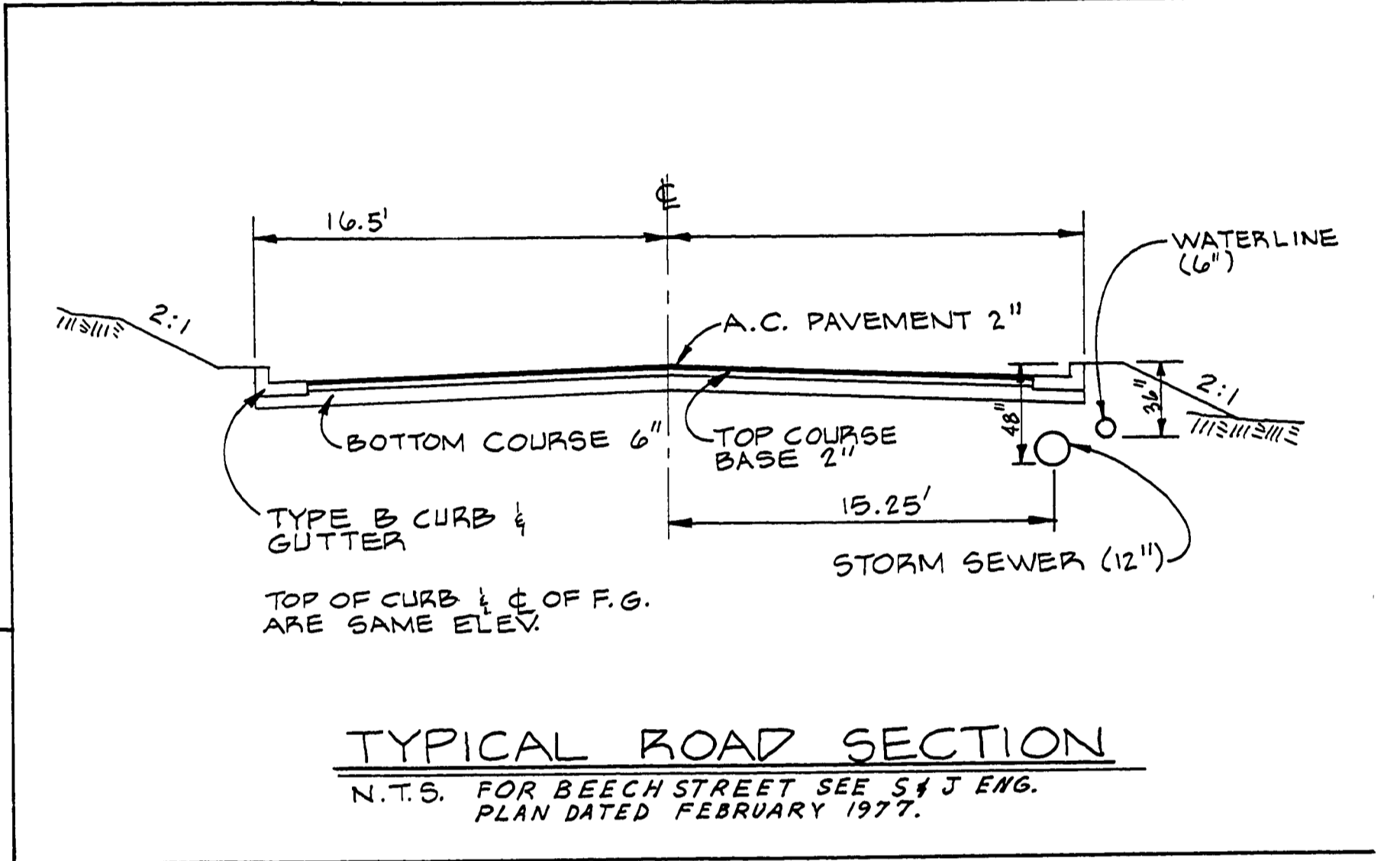
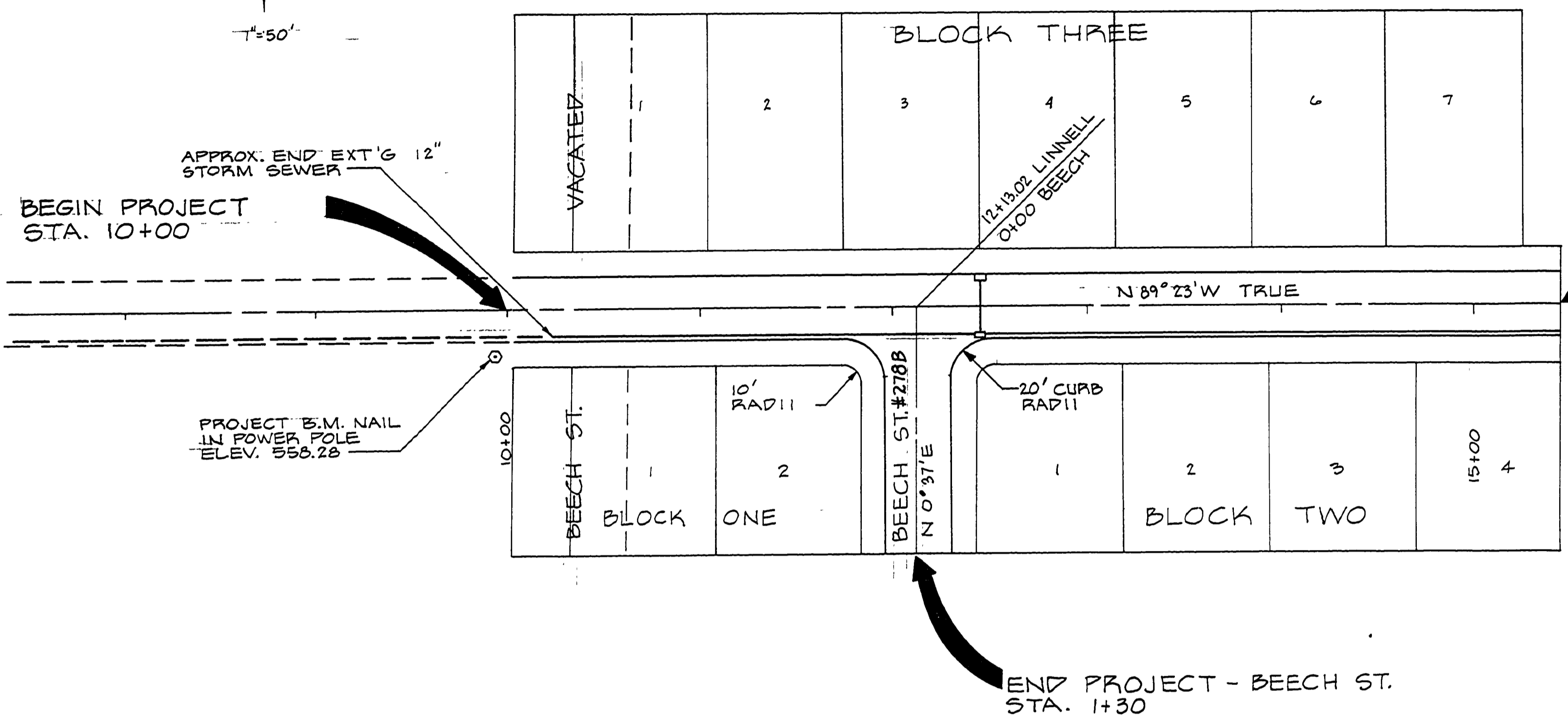
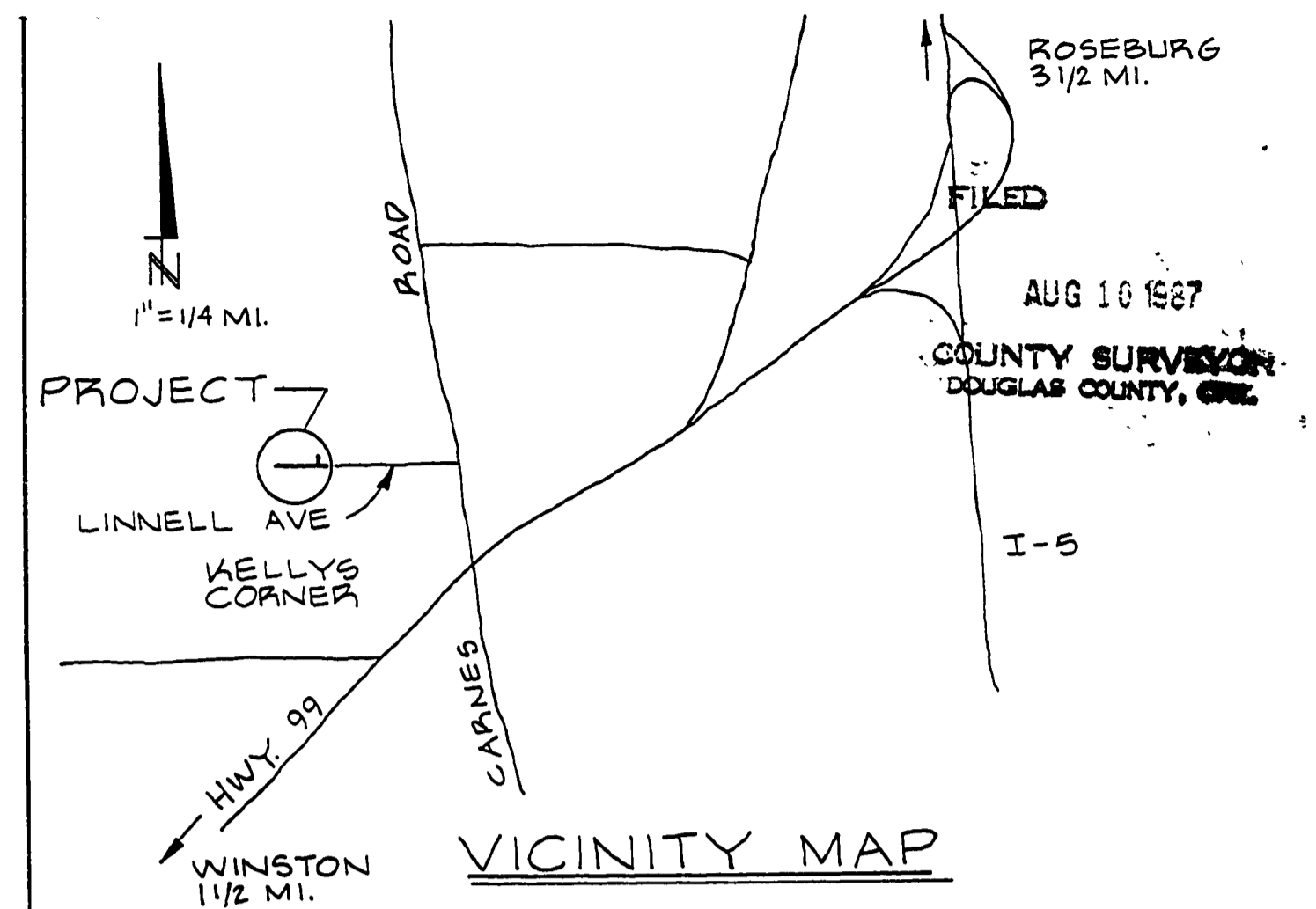

A BEECH ST. GRADE REV. BY S&S ENG. FEB 1977
 LINNELL AVE. CO. RD. #315
 BEECH ST. - CO. RD. # 278-B
 DEVELOPER: JACK CHANDLER
 ENGINEER: H.L. BALL
 AUG. 1976

S. H. T. 28 S., R. G. W., W. M.

M.P. 0.15-0.13

#278B

80

00150013