

FILED  
 AUG 10 1987  
 COUNTY SURVEYOR  
 DOUGLAS COUNTY, ORE.

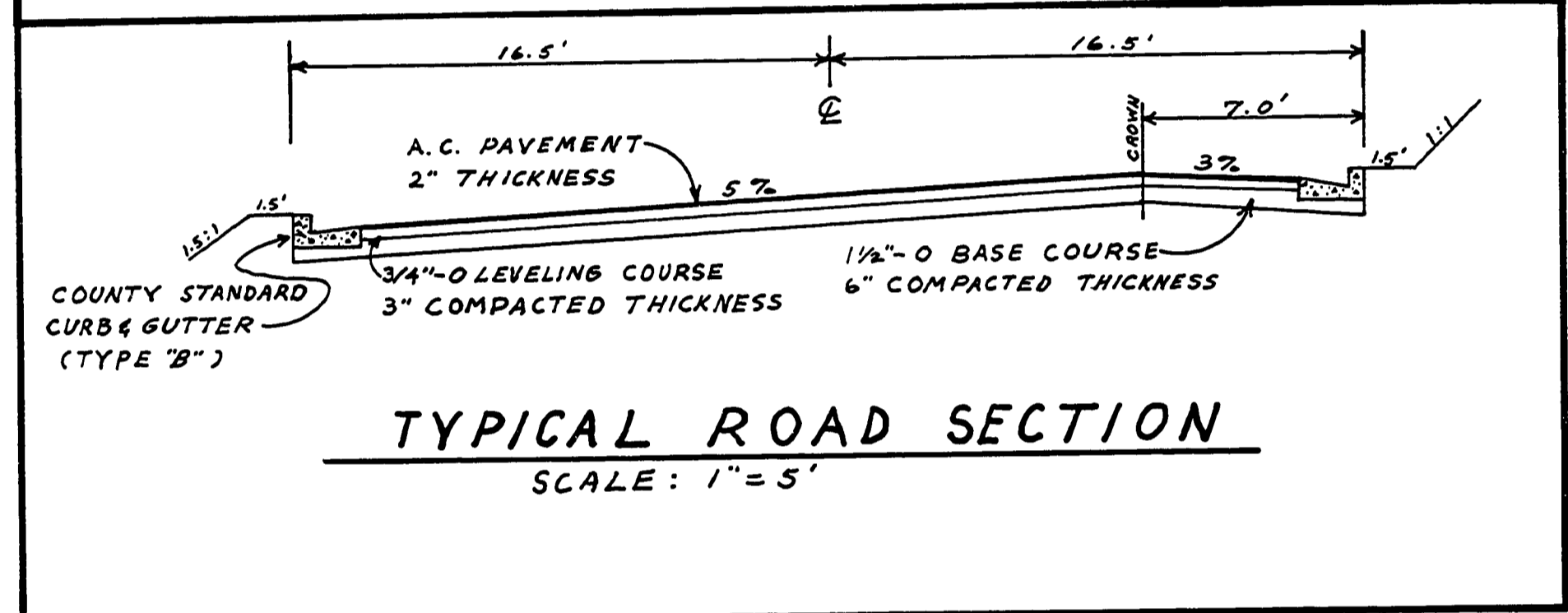

PROJECT B.M. NAIL  
 IN POWER POLE ON  
 LINNELL (SEE PLAN  
 SUBMITTED BY HAROLD BALL)  
 EL= 558.28'

NOTES:  
 ALL MATERIALS AND CONSTRUCTION SHALL COMPLY WITH THE DOUGLAS COUNTY DEPARTMENT OF PUBLIC WORKS STANDARDS AND SPECIFICATIONS. NOTIFY DOUGLAS COUNTY DEPARTMENT OF PUBLIC WORKS PRIOR TO BEGINNING CONSTRUCTION.

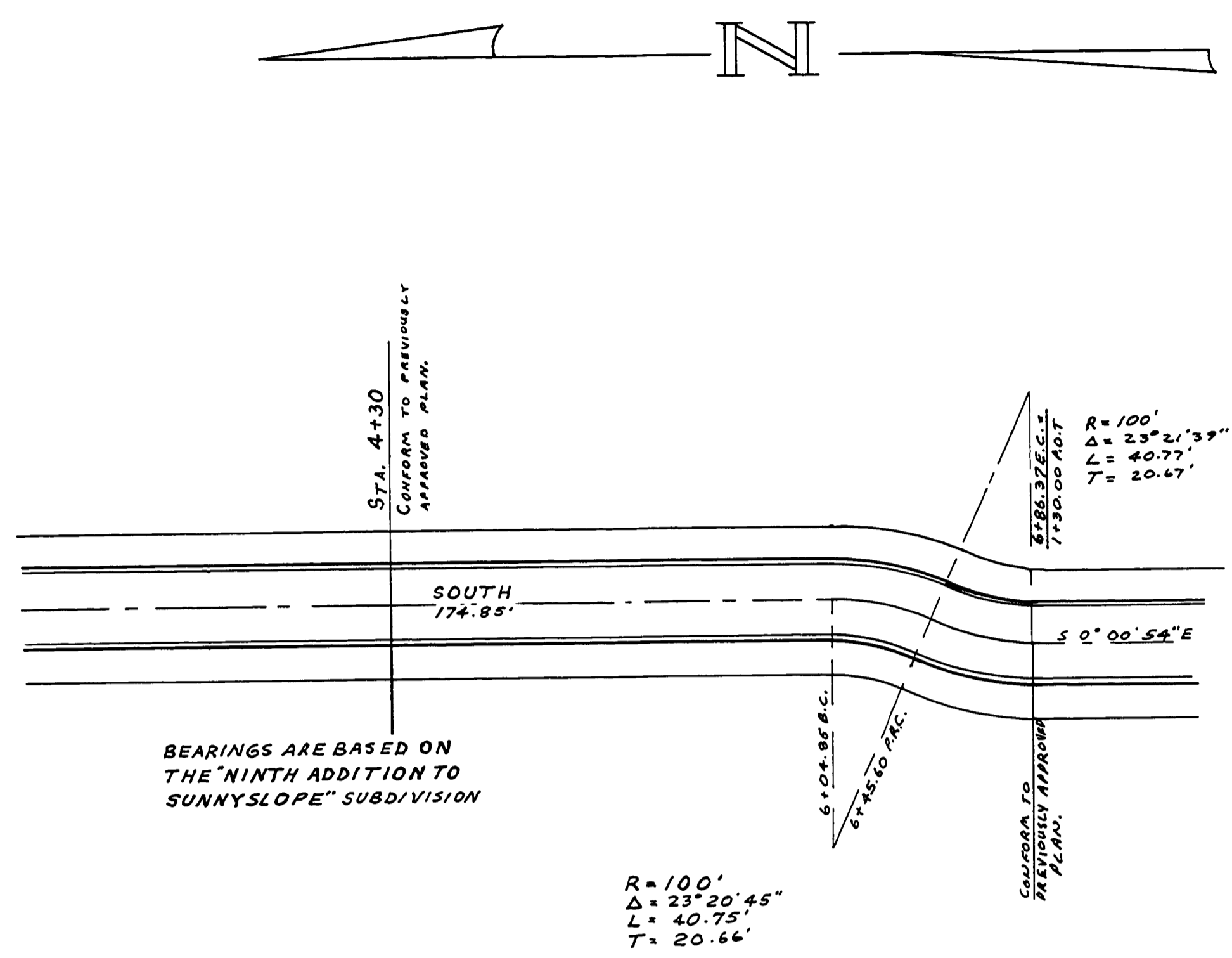
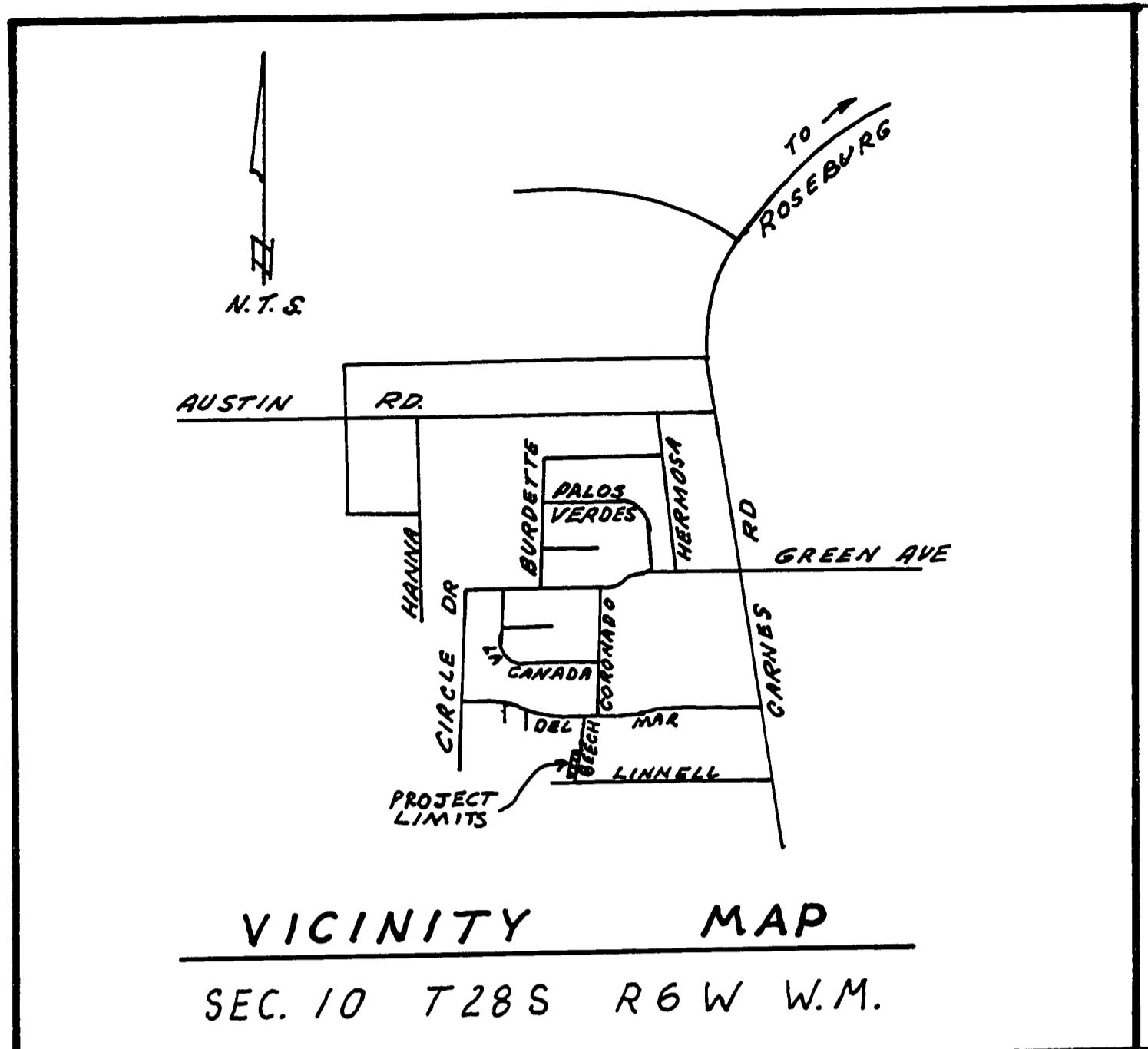
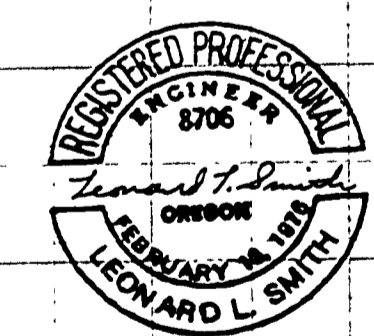
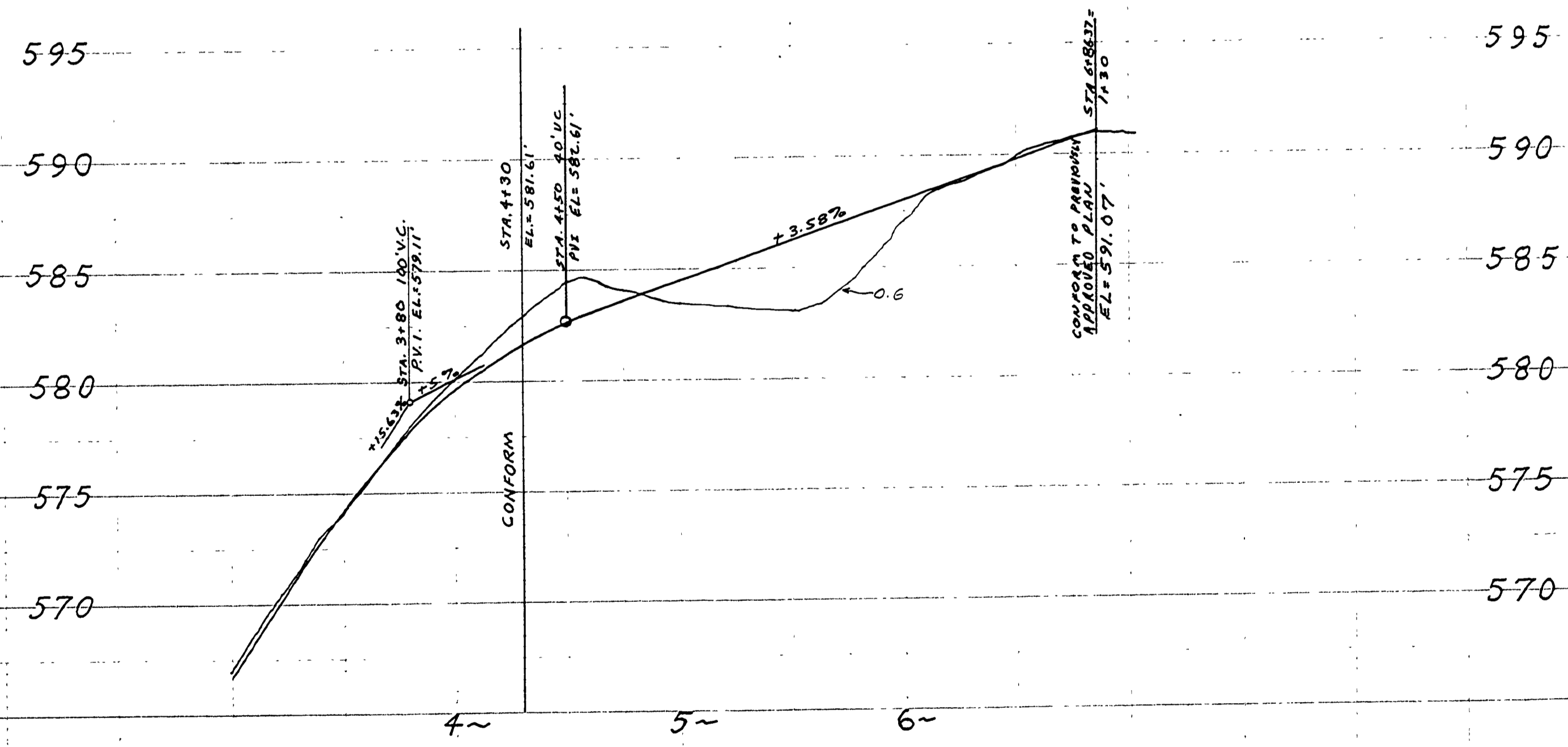

DOUGLAS COUNTY  
 PUBLIC WORKS DEPT.  
**APPROVED**  
 By *[Signature]* Date 3-4-77

**SUNNYSLOPE SUBDIVISION**  
 10<sup>TH</sup> ADDITION  
 SUNNYSLOPE STREETS CO. RD. # 27 8 B  
 BEECH STREET EXT.  
 STA. 4+30 TO

**S&J ENGINEERING**  
 727 S.E. CASS AVENUE - ROOM 302  
 ROSEBURG, OREGON

SHEET #1 OF 1 Feb. 1977

00080013