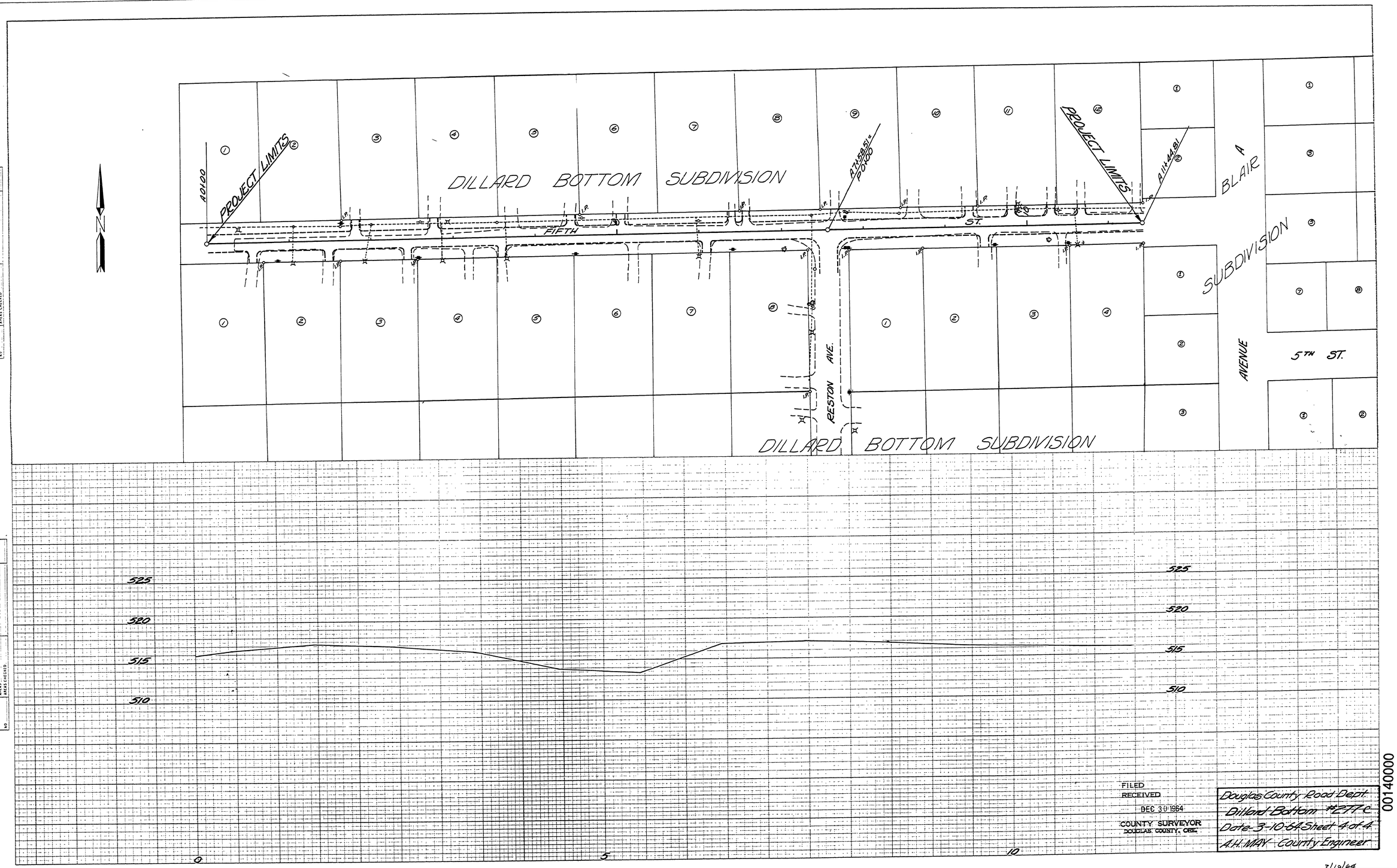

00140000

3/10/64

M.P. 0.14 - 0.00

Co. Rd. #277 C sht. 4 of 4 (52)