

DATE: _____ BY: _____
 FINAL SURVEY PHOTO'S TAKEN AT: _____
 NOTE BOOK NO. _____
 AREA COATED _____

DATE: _____ BY: _____
 ORIGINAL SURVEY PHOTO'S TAKEN AT: _____
 NOTE BOOK NO. _____
 AREA CHECKED _____

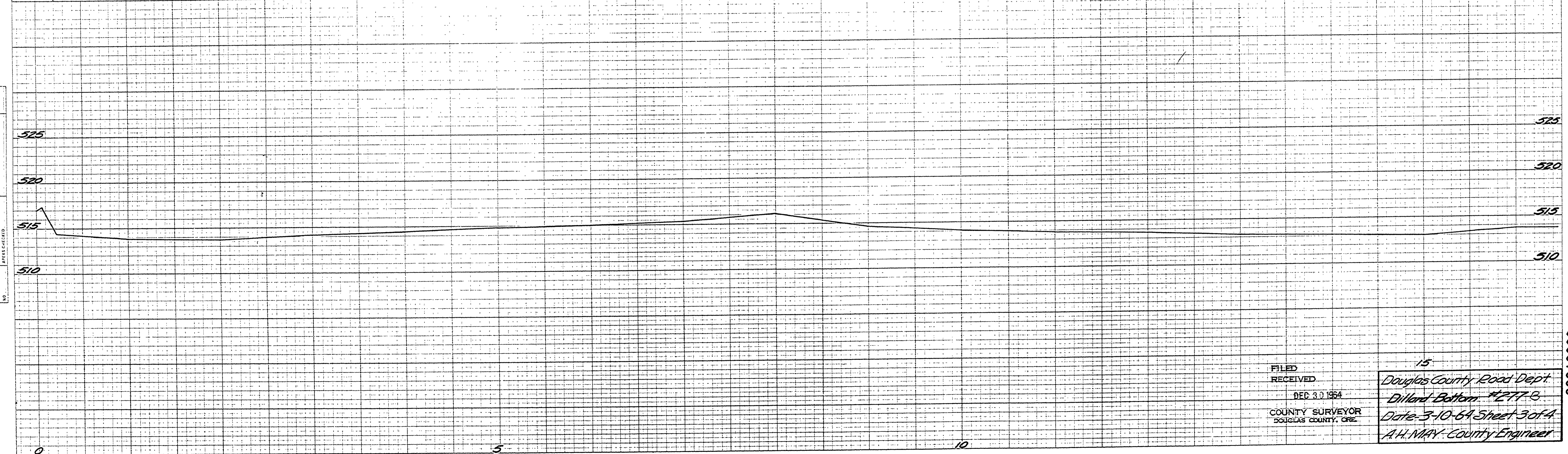
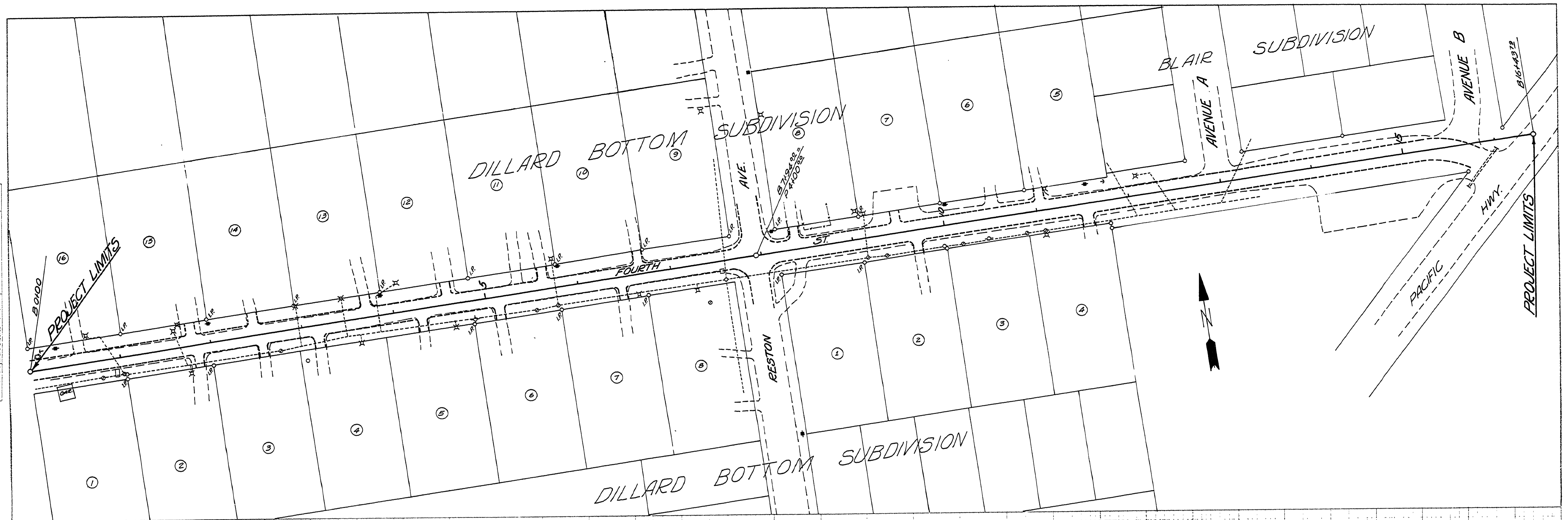

FILED
 RECEIVED
 DEC 30 1964
 COUNTY SURVEYOR
 DOUGLAS COUNTY, ORE.

15
 Douglas County Road Dept.
 Dillard Bottom #277B
 Date 3-10-64 Sheet 3 of 4
 A.H. MAY, County Engineer

00310000