

DATE: _____
 BY: _____
 ORIGINAL SURVEY PLOTTED _____
 SURVEY TEMPLATE _____
 NOTE BOOK _____
 NO. _____
 FILED CHECKED _____

DATE: _____
 BY: _____
 ORIGINAL SURVEY PLOTTED _____
 SURVEY TEMPLATE _____
 NOTE BOOK _____
 NO. _____
 FILED CHECKED _____

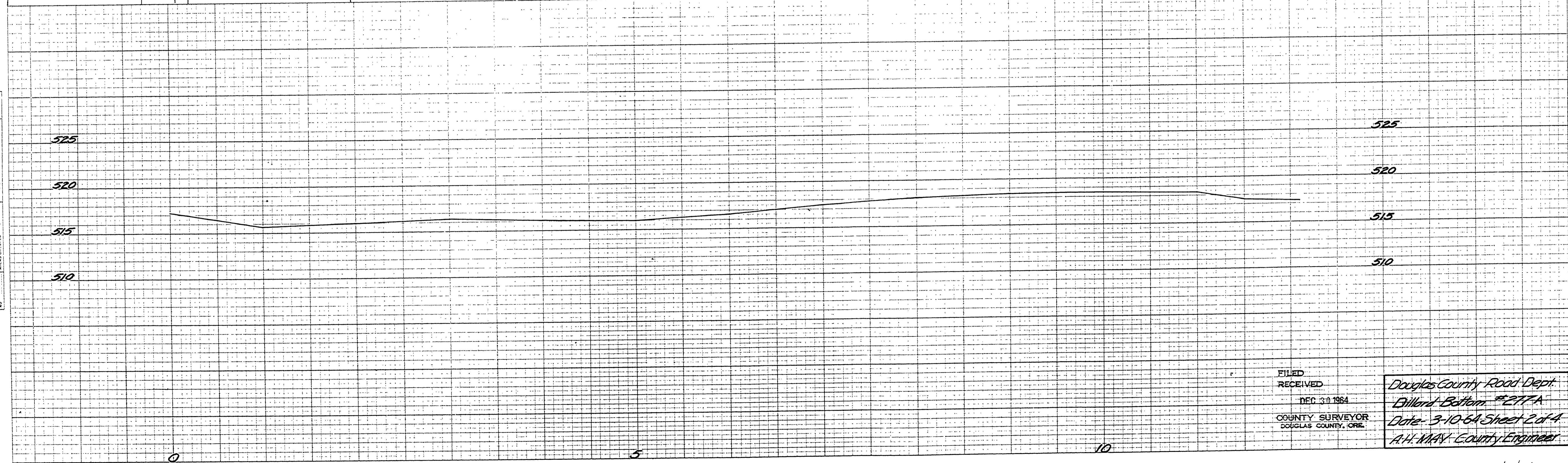
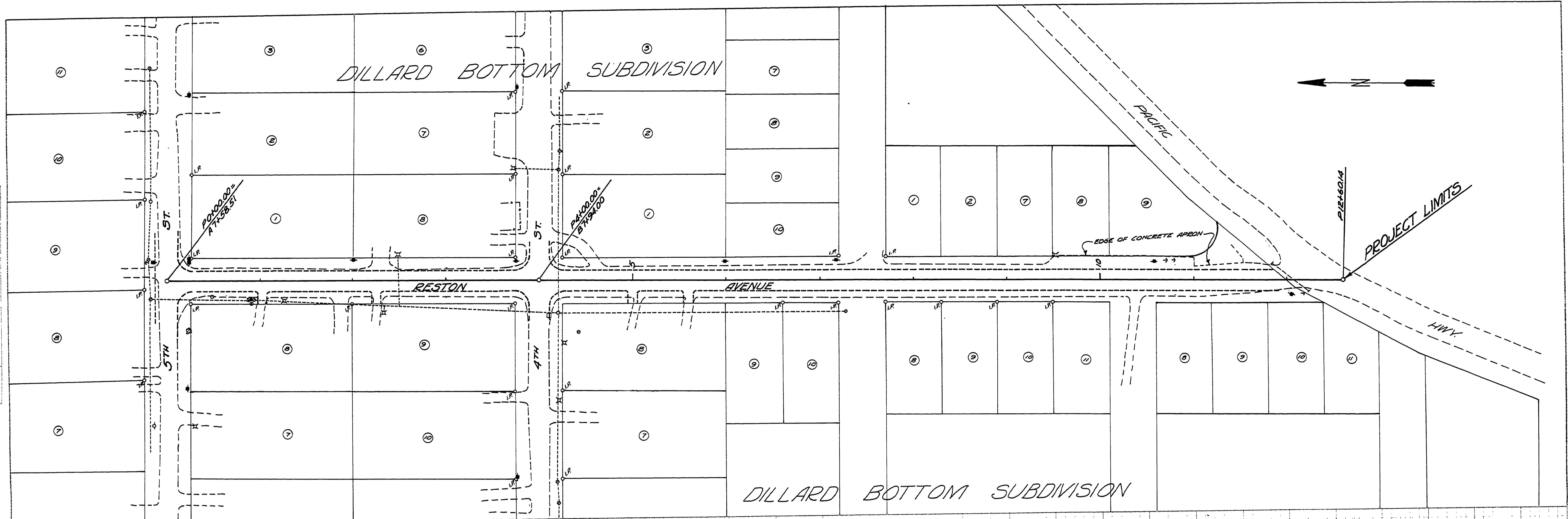

FILED
 RECEIVED
 DEC 31 1964
 COUNTY SURVEYOR
 DOUGLAS COUNTY, ORE.
 Douglas County Road Dept.
 Dillard Bottom #277A
 Date 3-10-64 Sheet 2 of 4
 A.H. MAY County Engineer

00230000