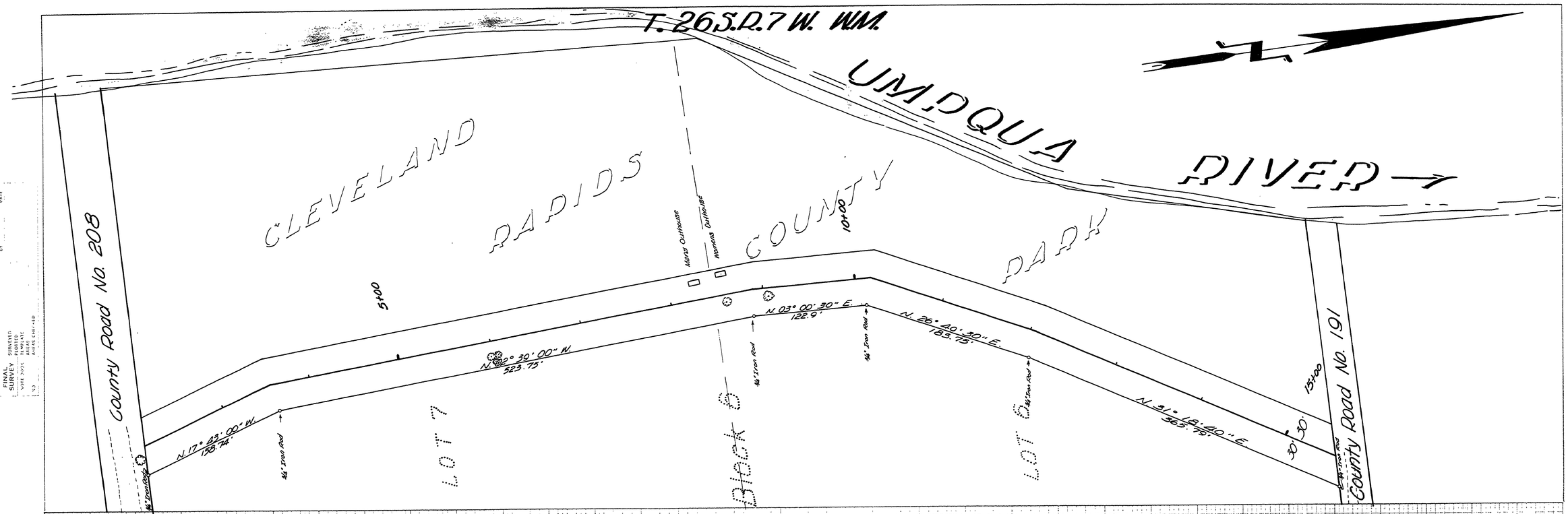

CLEVELAND RAPIDS PARK ROAD

A Road 60 ft. lying between Cleveland Rapids Road County Road No. 208 and Lower Garden Valley Road County Road No. 191. Being a portion of Lots 6 & 7, Block 6 of Rosebury Home Orchard Tract. T. 26 S. R. 7 W. W.M. PL. A

Court Adopted by Resolution of the County 1962

V. T. Jackson
JUDGE

E. [illegible]
COMMISSIONER

Ray [illegible]
COMMISSIONER

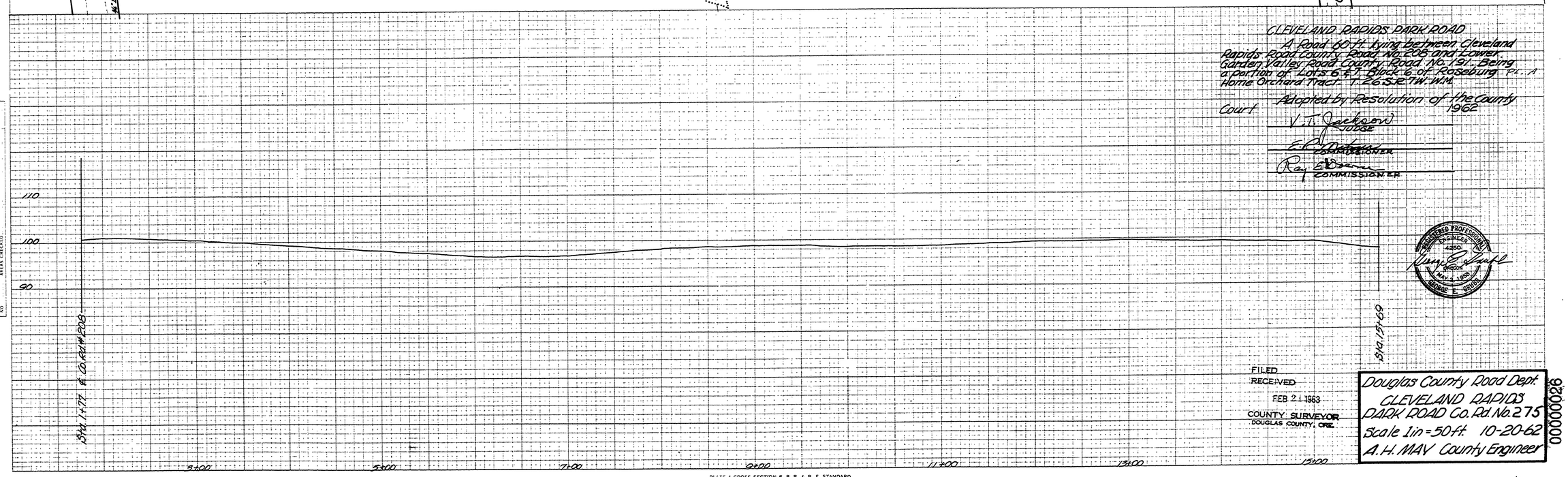

REGISTERED PROFESSIONAL ENGINEER 4260 OREGON MAY 4, 1960 GEORGE E. GRIGG

FILED
RECEIVED
FEB 21 1963
COUNTY SURVEYOR
DOUGLAS COUNTY, ORE.

Douglas County Road Dept.
CLEVELAND RAPIDS PARK ROAD Co. Rd. No. 275
Scale 1 in = 50 ft. 10-20-62
A. H. MAY County Engineer

000000026

ORIGINAL SURVEY — SURVEYED, PLOTTED, TEMPLATE, AREAS, AREAS CHECKED — NOTE BOOK — NO. — BY — DATE

FINAL SURVEY — SURVEYED, PLOTTED, TEMPLATE, AREAS, AREAS CHECKED — NOTE BOOK — NO. — BY — DATE

PLATE 4 CROSS SECTION B. P. R. & R. E. STANDARD
EUGENE DITZGEN CO. CHICAGO • NEW YORK

M.P. 0.00 - 0.26

Co. Rd # 275 10/20/62 Sta. 1 of 1 (47)