

FINAL SURVEY PORTION  
 ORIGINAL SURVEY PORTION  
 DATE  
 BY  
 NO.

ORIGINAL SURVEY PORTION  
 DATE  
 BY  
 NO.

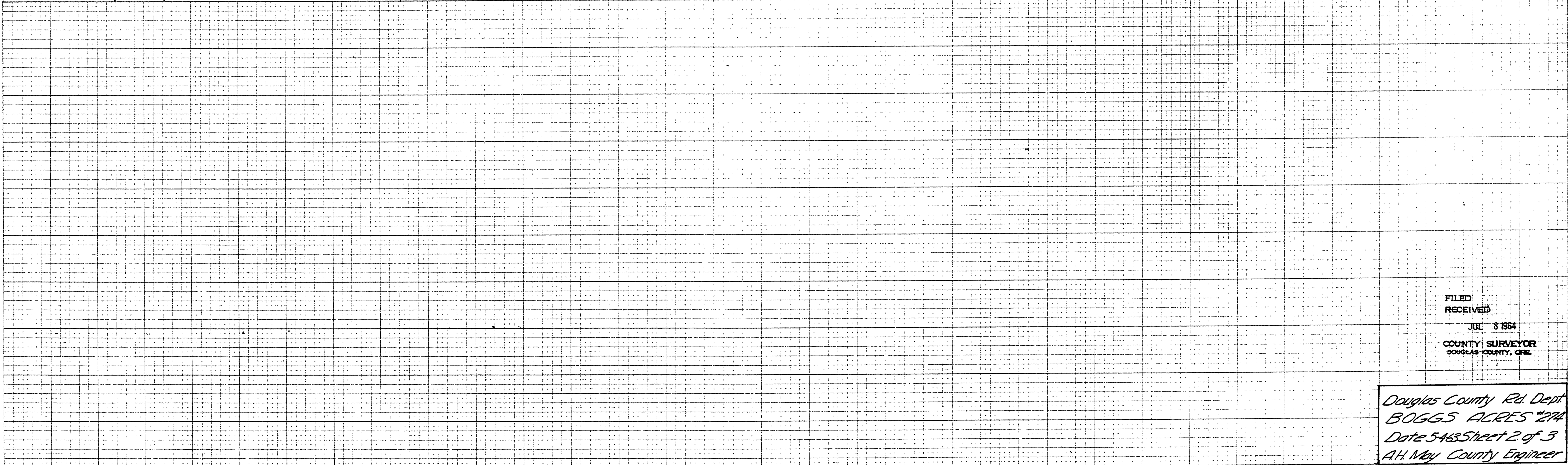
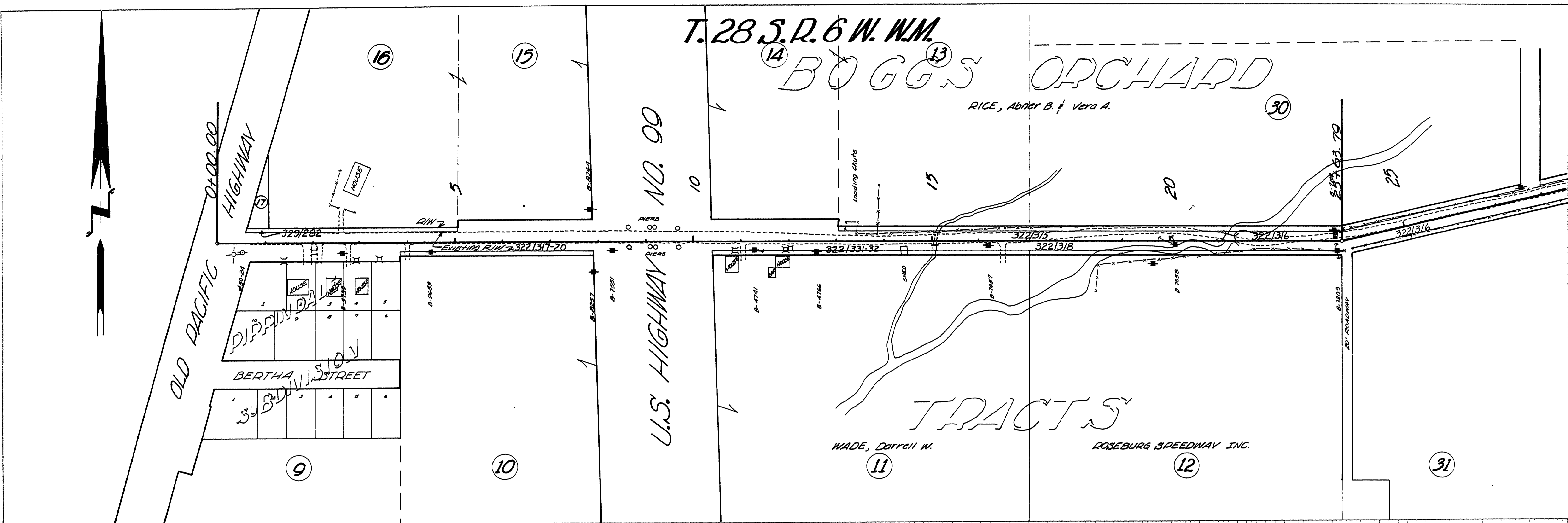

FILED  
 RECEIVED  
 JUL 8 1964  
 COUNTY SURVEYOR  
 DOUGLAS COUNTY, ORE.

Douglas County Rd. Dept.  
 BOGGGS ACRES #274  
 Date 5/4/63 Sheet 2 of 3  
 A.H. May County Engineer

PLATE 4 CROSS SECTION B. P. R. & R. E. STANDARD  
 EUGENE DIEZGEN CO. CHICAGO - NEW YORK

M.P. 0.00 - 0.53

5/4/63  
 G. Rd #274 skt. 2 of 3 (45)

00000053