

S 15, T 27 S, R 6 W, W.M.

RD. 273

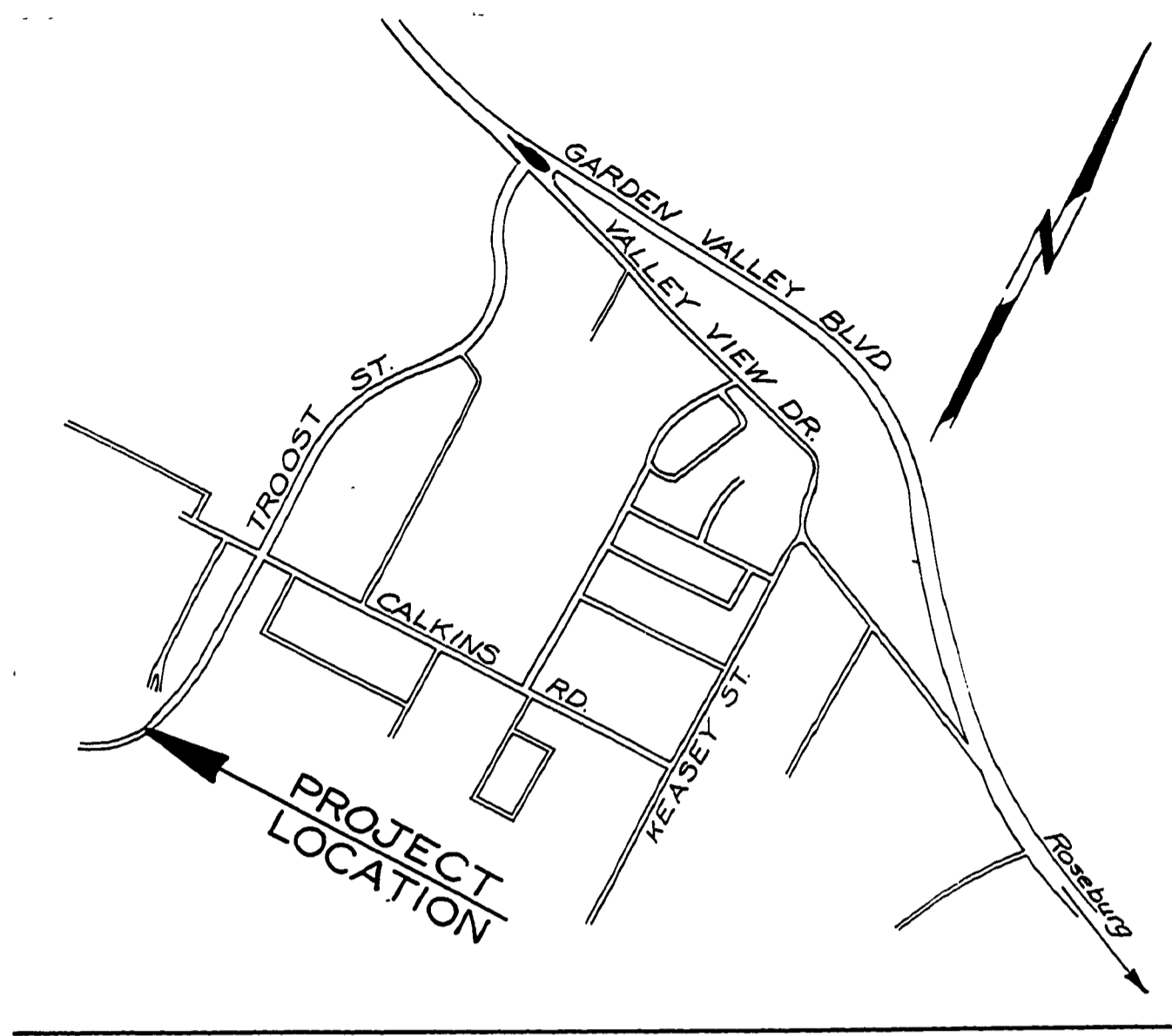

QUANTITY SUMMARY

ITEM	UNIT	TOTAL
1. Gen. Exc. (Waste)	C.Y.	95
2. Bottom Course Base	C.Y.	90
3. Top Course Base	C.Y.	30
4. Asphalt Concrete	Ton	29

FILED
REGISTERED
JUN 27 1976
COUNTY SURVEYOR
DOUGLAS COUNTY, ORE.

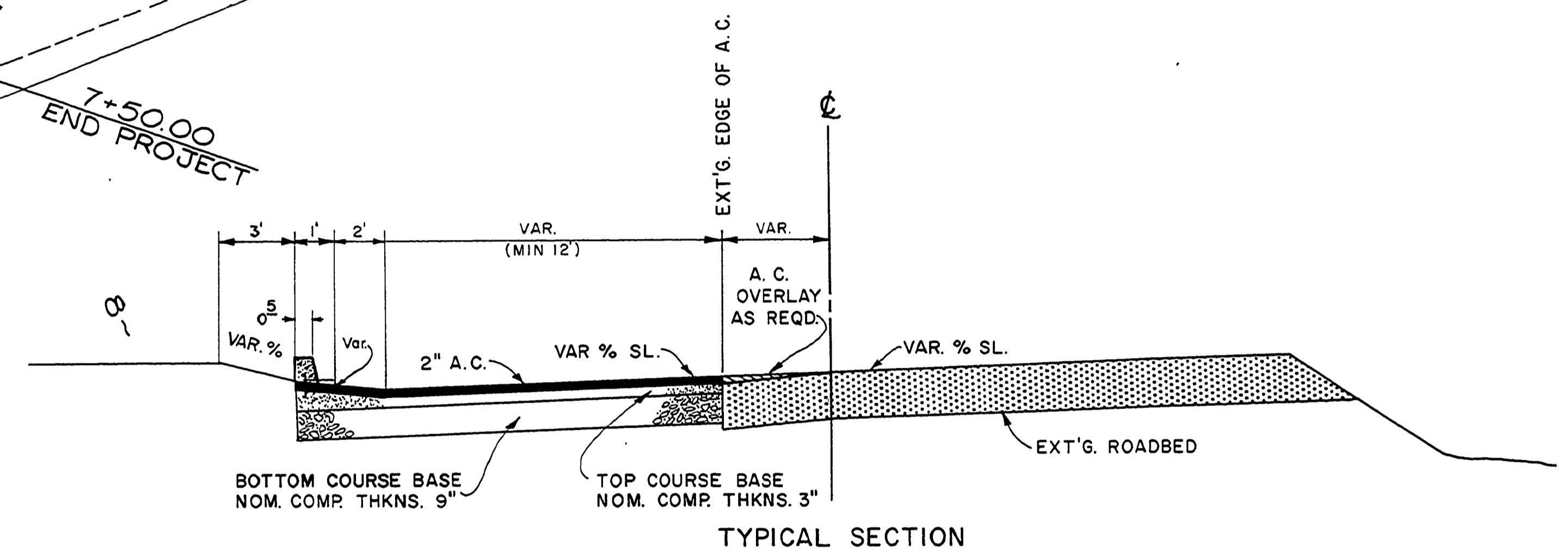
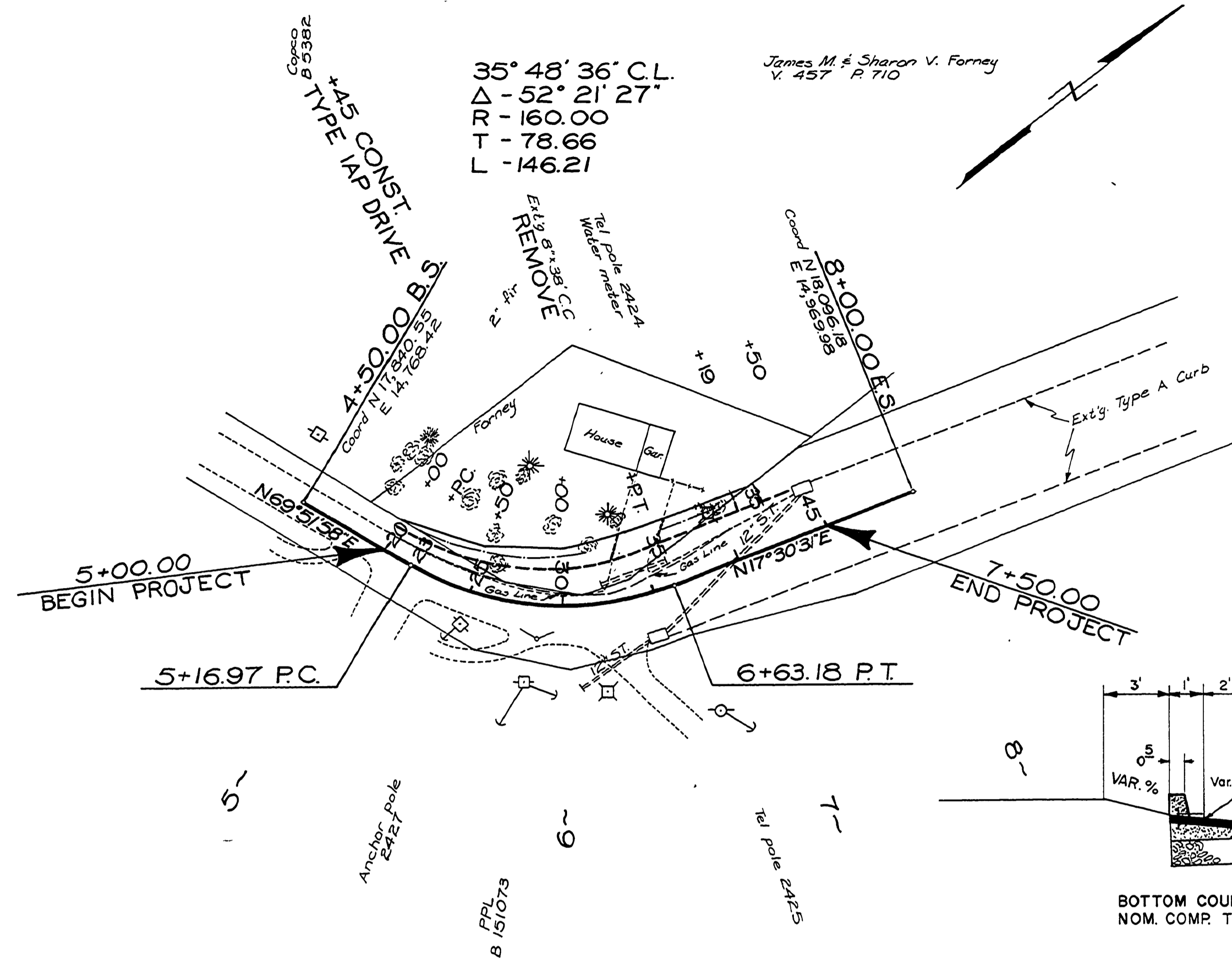

Scale 1"=50'

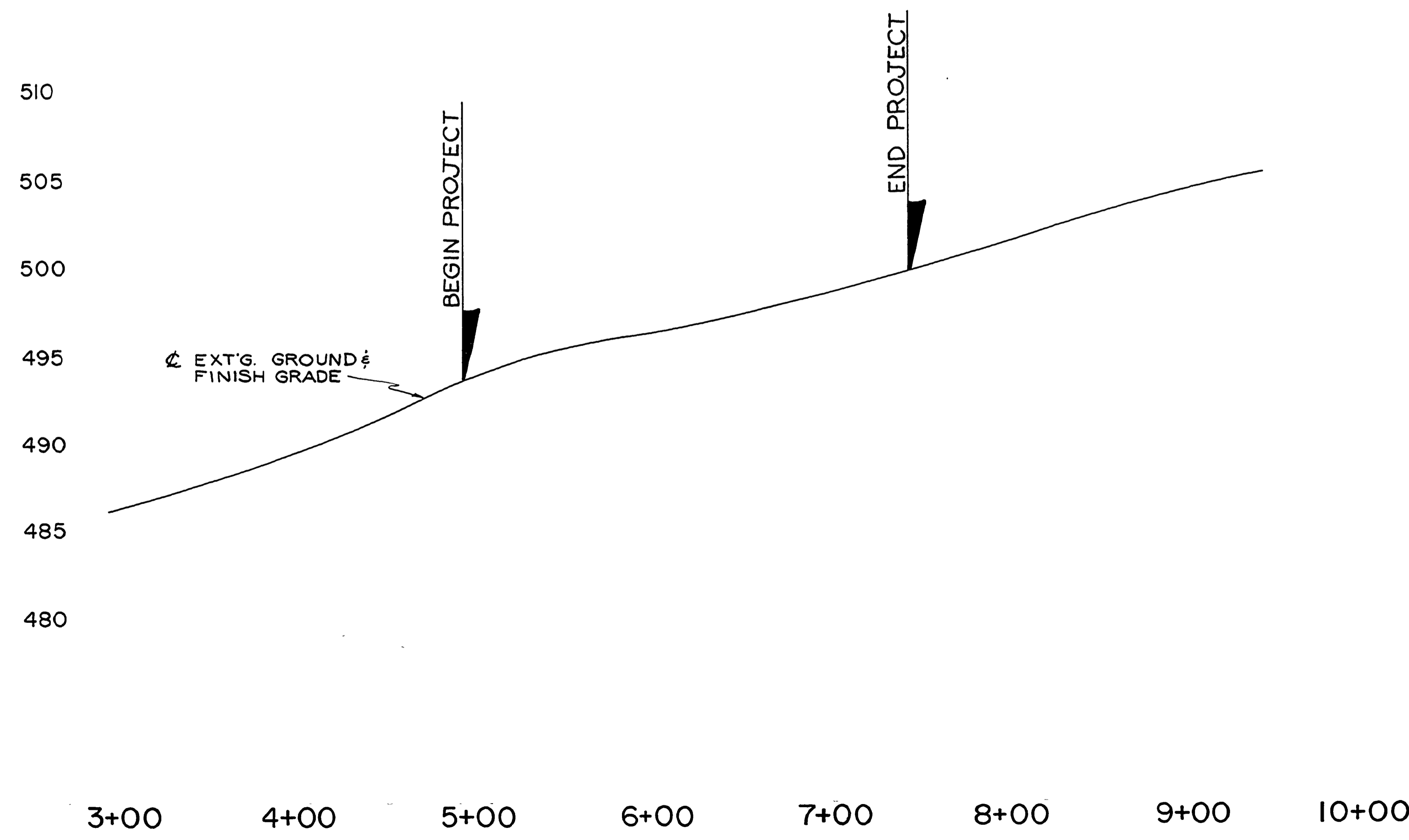

AS BUILT 6-27-78 R.U. 7.



DOUGLAS COUNTY
PUBLIC WORKS DEPARTMENT
TROOST STREET CONNECTION
NO. 273
1976 SHT. 1
GEORGE E. GRUBB, DIRECTOR

~ M.P. 0.90

G.R. #273 1976 ONE sheet 43

00000000