

FINAL SURVEY  
 SURVEYED BY  
 DATE  
 COUNTY SURVEYOR  
 DOUGLAS COUNTY, MO.

ORIGINAL SURVEY  
 SURVEYED BY  
 DATE  
 COUNTY SURVEYOR  
 DOUGLAS COUNTY, MO.

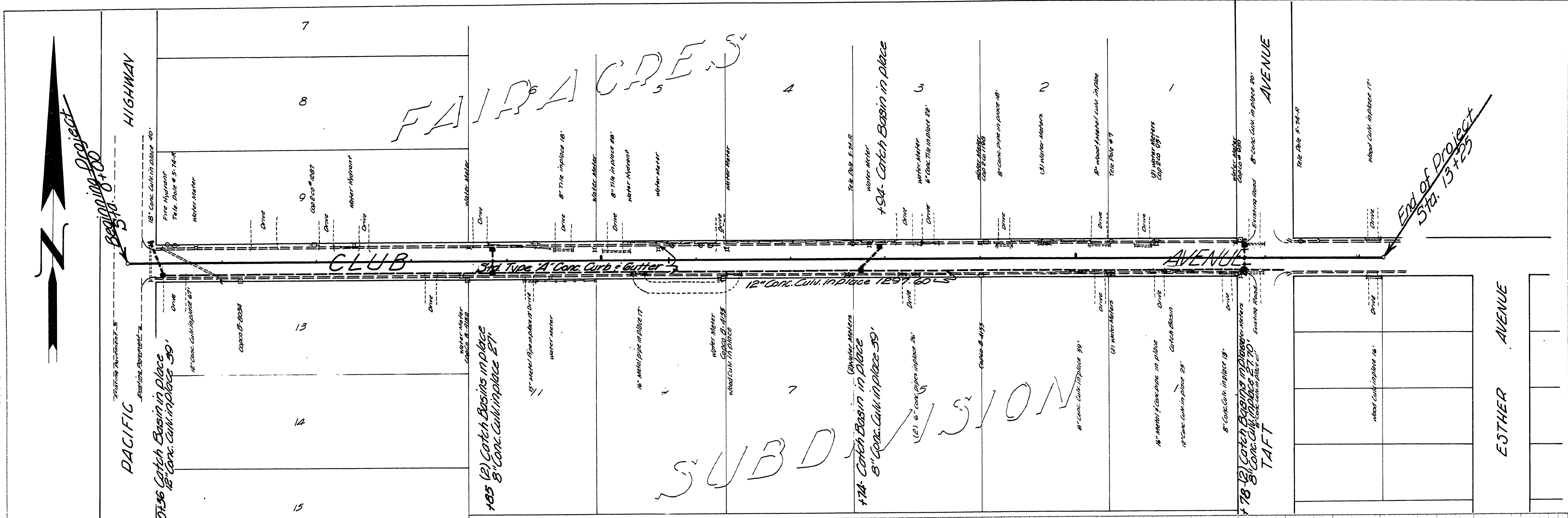

**LEGEND**  
 - - - - Natural Land line Left Curb  
 - - - - Natural Land line Right Curb  
 - - - - Top of Curb Left  
 - - - - Top of Curb Right

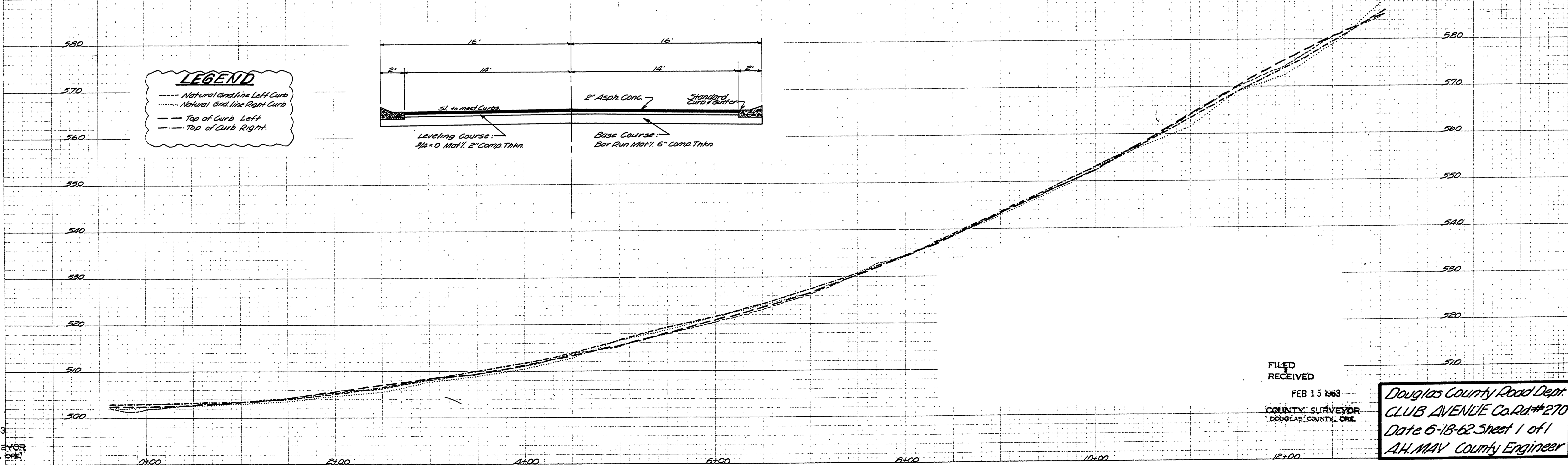
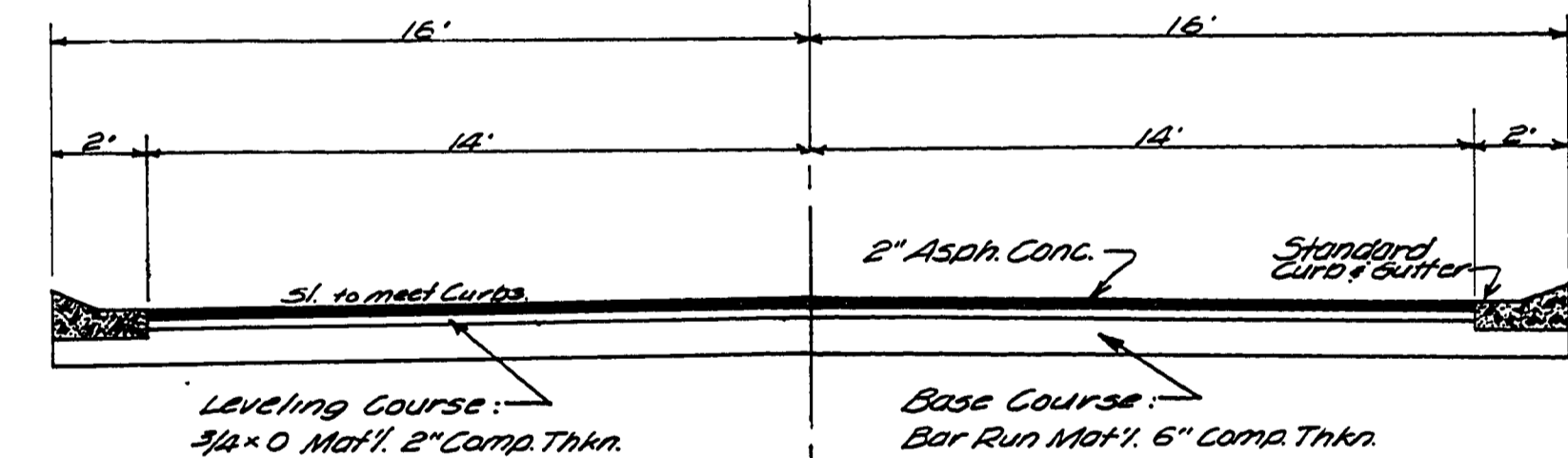

FILED  
 RECEIVED  
 FEB 15 1963  
 COUNTY SURVEYOR  
 DOUGLAS COUNTY, MO.

Douglas County Road Dept.  
 CLUB AVENUE Co. Rd #270  
 Date 6-18-62 Sheet 1 of 1  
 A.H. MAY County Engineer

M.P. 0.00-0.25

Co. Rd #270

JUNE 1962  
 1 of 1

00000025