

T. 27 S. R. 6 W. W.M.

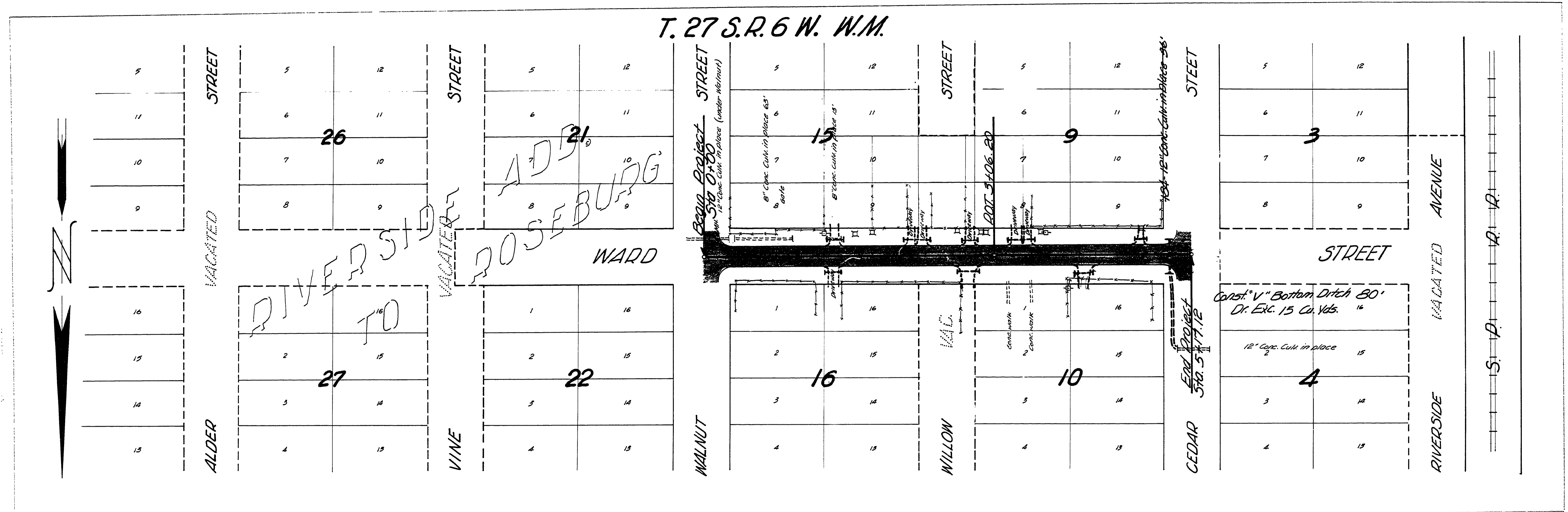

TYPICAL SECTION

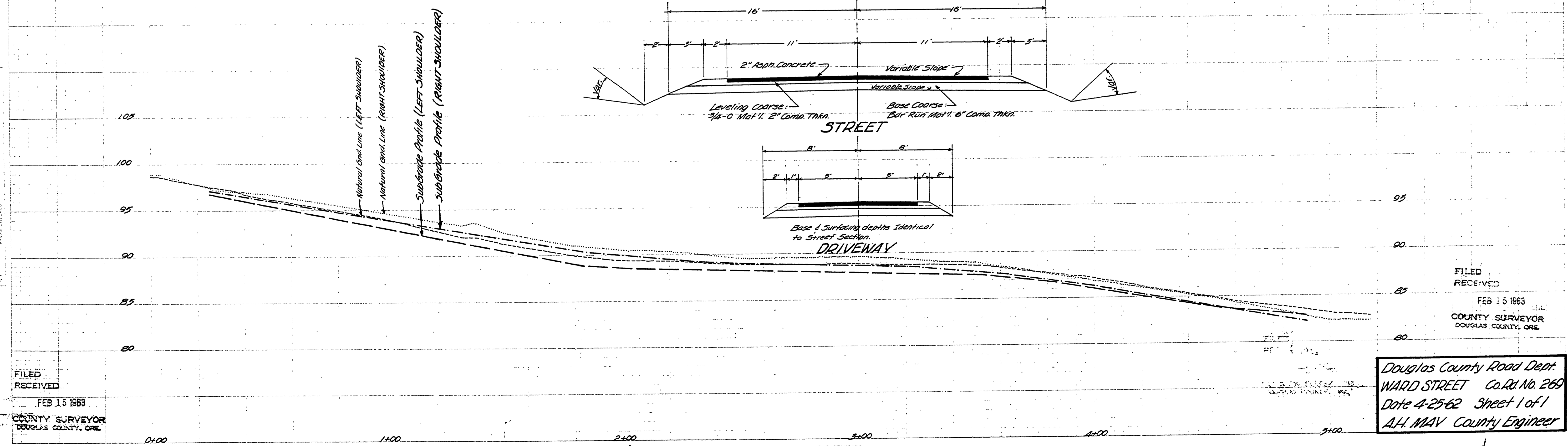

FINAL SURVEY

ORIGINAL SURVEY

FILED RECEIVED
FEB 15 1963
COUNTY SURVEYOR
DOUGLAS COUNTY, ORE.

FILED RECEIVED
FEB 15 1963
COUNTY SURVEYOR
DOUGLAS COUNTY, ORE.
Douglas County Road Dept.
WARD STREET Co. Rd. No. 269
Date 4-25-62 Sheet 1 of 1
A.H. MAV County Engineer

60000000

M.P. 0.00 - 0.09

no longer a county road per 1962
Co. Rd. # 269
cht 1 of 1

36