

FINAL SURVEY  
 SURVEYED  
 PLOTTED  
 TEMPLATE  
 NOTE BOOK  
 AREAS CHECKED  
 NO.

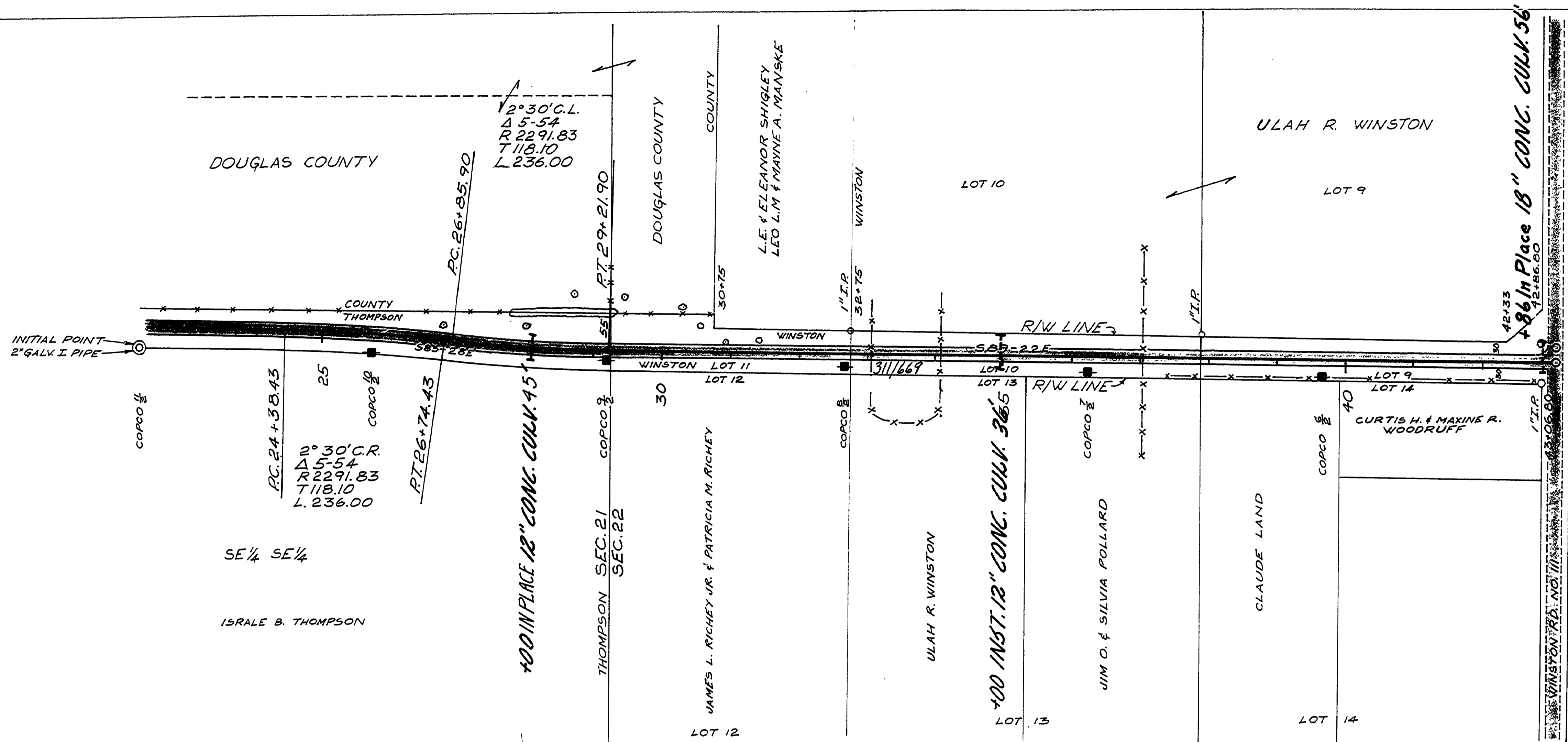

ORIGINAL SURVEY  
 SURVEYED  
 PLOTTED  
 TEMPLATE  
 NOTE BOOK  
 AREAS CHECKED  
 NO.

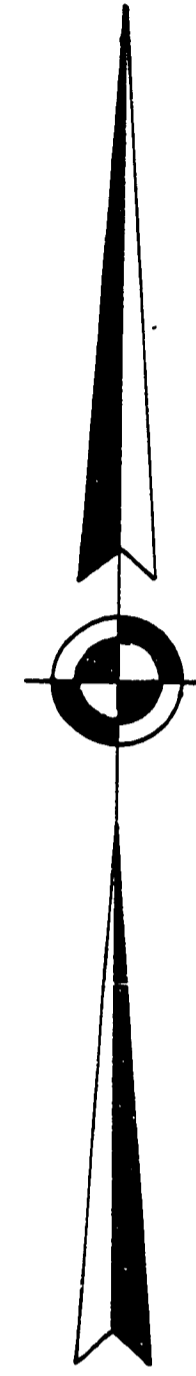
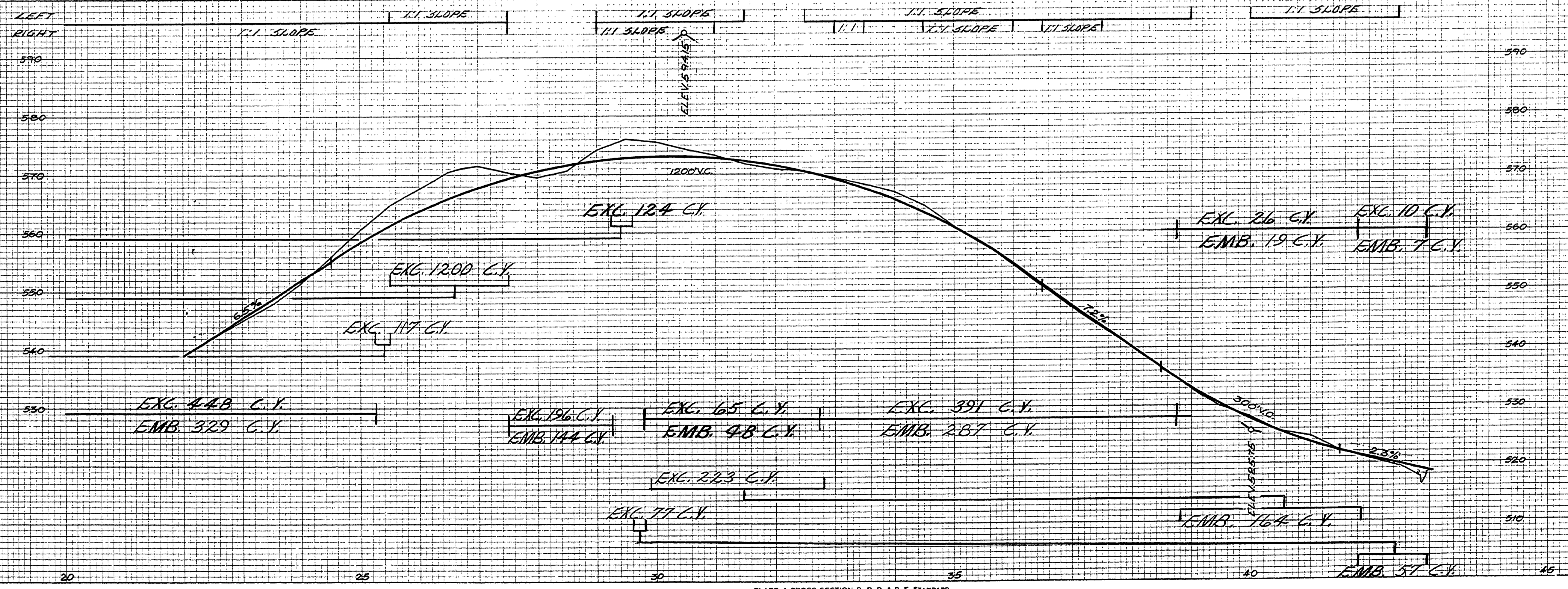

FILED  
 RECEIVED  
 FEB 21 1963  
 COUNTY SURVEYOR  
 DOUGLAS COUNTY, ORE.

Douglas County Road Dept.  
 Winston Park Road #266  
 Date Sheet 3 of 3  
 A.H. May County Engineer

PLATE 4 CROSS SECTION B.P.R. & R.E. STANDARD  
 EUGENE DETZLER CO CHICAGO - NEW YORK

M.P. 0.41 - 0.82

1962  
 G.R. #266  
 sit. 3 of 3 (34)

00410082