

DATE: \_\_\_\_\_  
 BY: \_\_\_\_\_  
 ORIGINAL SURVEY PLANNED AND PLOTTED  
 SURVEY NOTE BOOK TEMPLATE AREAS CHECKED  
 NO. \_\_\_\_\_

DATE: \_\_\_\_\_  
 BY: \_\_\_\_\_  
 ORIGINAL SURVEY PLANNED AND PLOTTED  
 SURVEY NOTE BOOK TEMPLATE AREAS CHECKED  
 NO. \_\_\_\_\_

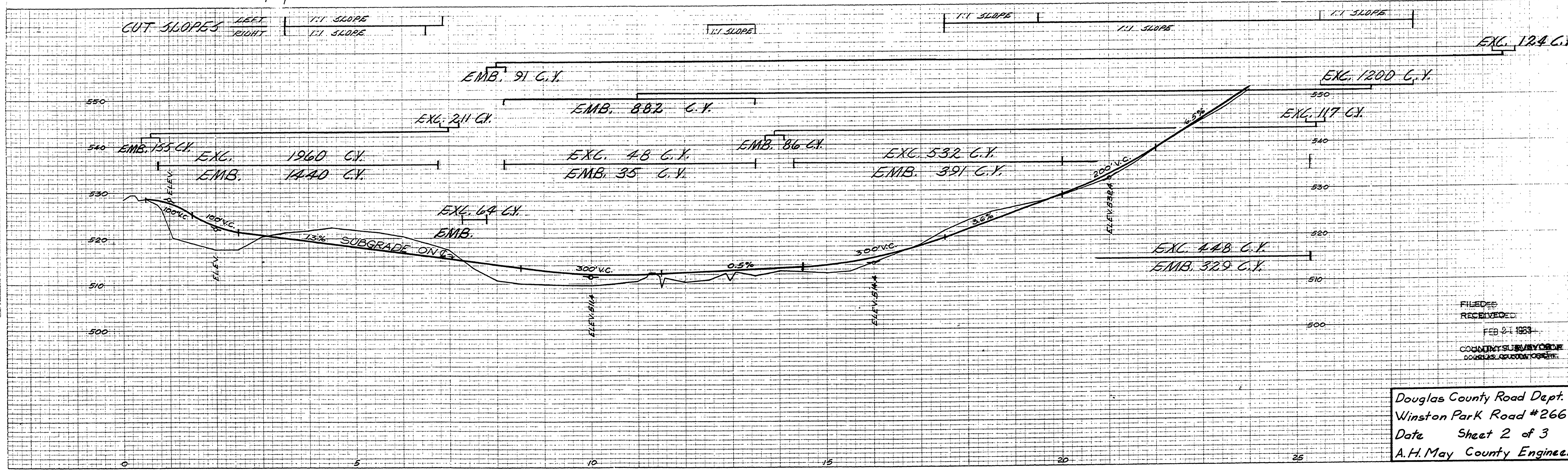
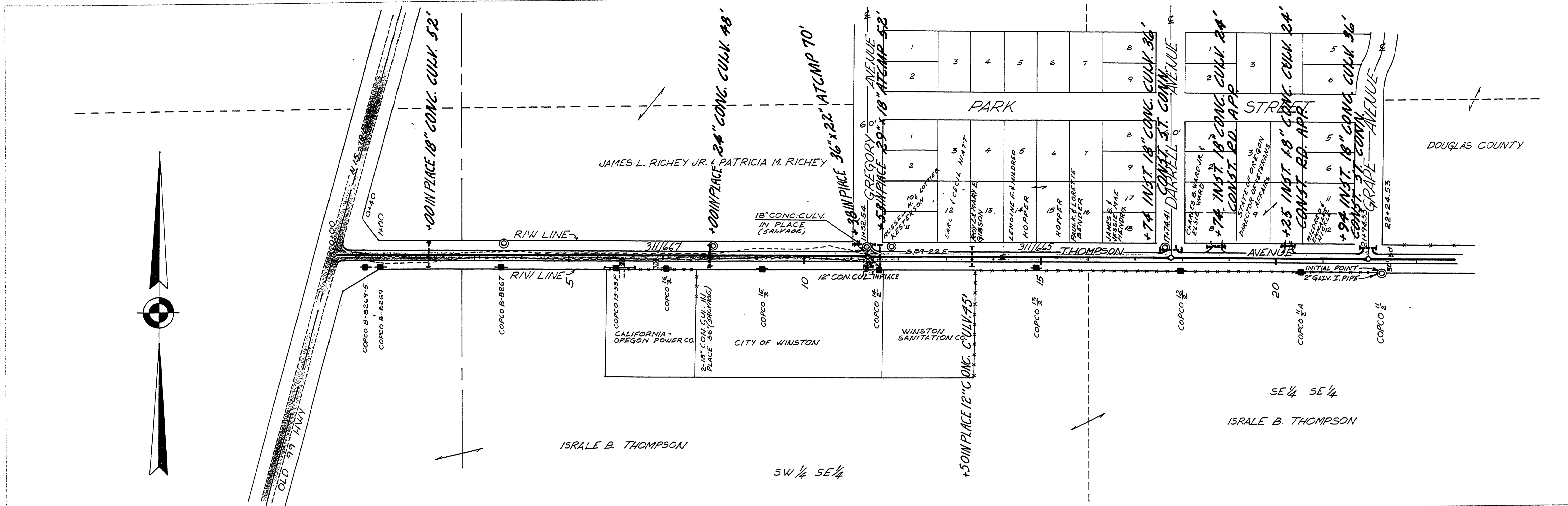

Douglas County Road Dept.  
 Winston Park Road #266  
 Data Sheet 2 of 3  
 A.H. May County Engineer.

PLATE 4 CROSS SECTION B P R & R. E. STANDARD  
 EUGENE DEFFENSEN CO. CHICAGO, NEW YORK

00000041

FILED & RECEIVED  
 FEB 21 1963  
 COUNTY SURVEYOR  
 DOUGLAS COUNTY, OREGON