

FINAL SURVEY SHOWN
 DATE 1-27-61
 BY A.H.M.

ORIGINAL SURVEY SHOWN
 DATE 1-27-61
 BY A.H.M.

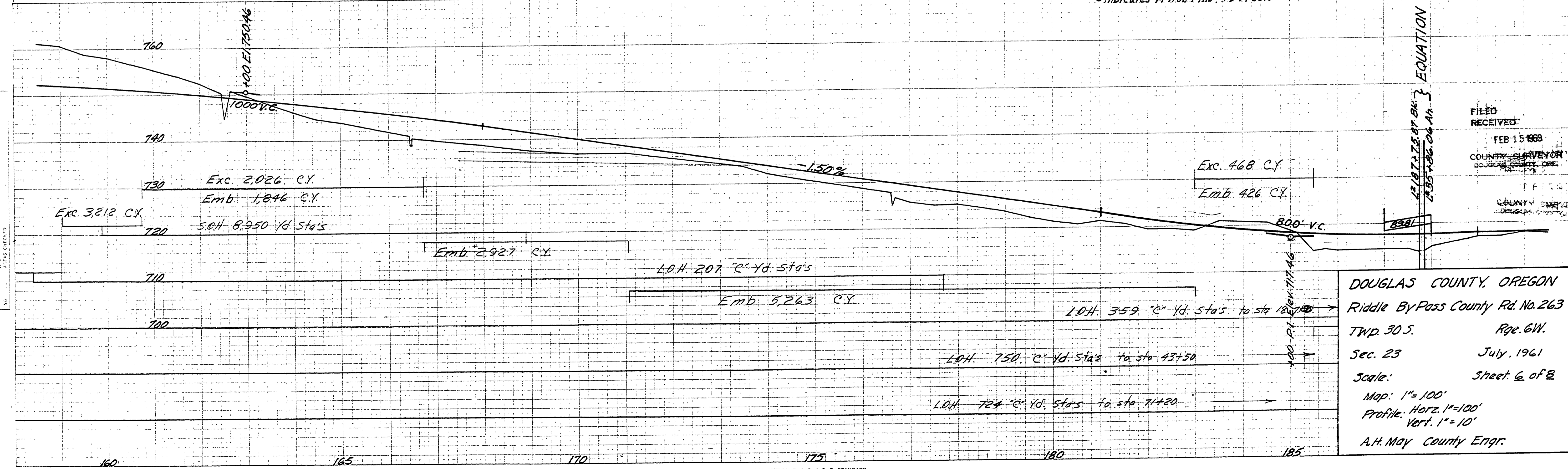
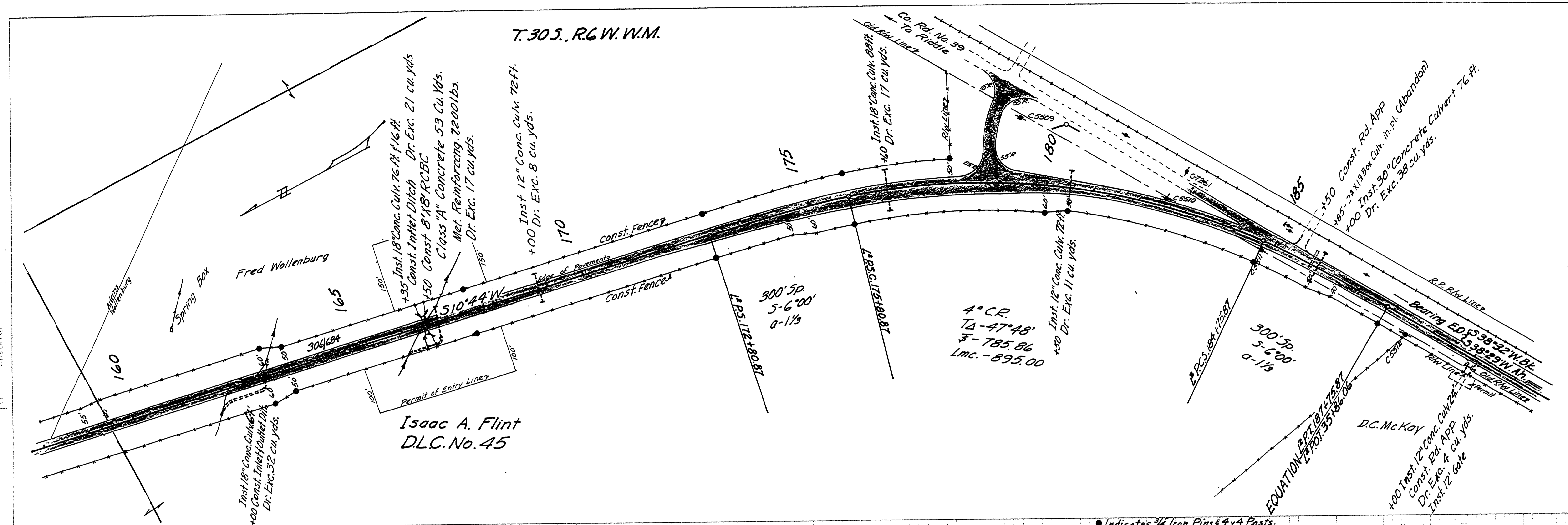

DOUGLAS COUNTY, OREGON
 Riddle Bypass County Rd. No. 263
 TWP. 30 S. Rge. 6 W.
 Sec. 23 July, 1961
 Scale: Sheet 6 of 8
 Map: 1" = 100'
 Profile: Horz. 1" = 100'
 Vert. 1" = 10'
 A.H. May County Engr.

FILED
 RECEIVED
 FEB 15 1968
 COUNTY SURVEYOR
 DOUGLAS COUNTY, ORE.

PLATE 4 CROSS SECTION B, P. R. & E. STANDARD
 ENGINEERING CO. CHICAGO - NEW YORK

M.P. 2.09 - 2.35

July 1961
 G. R. # 263 SHE. 6 OF 8

02090285