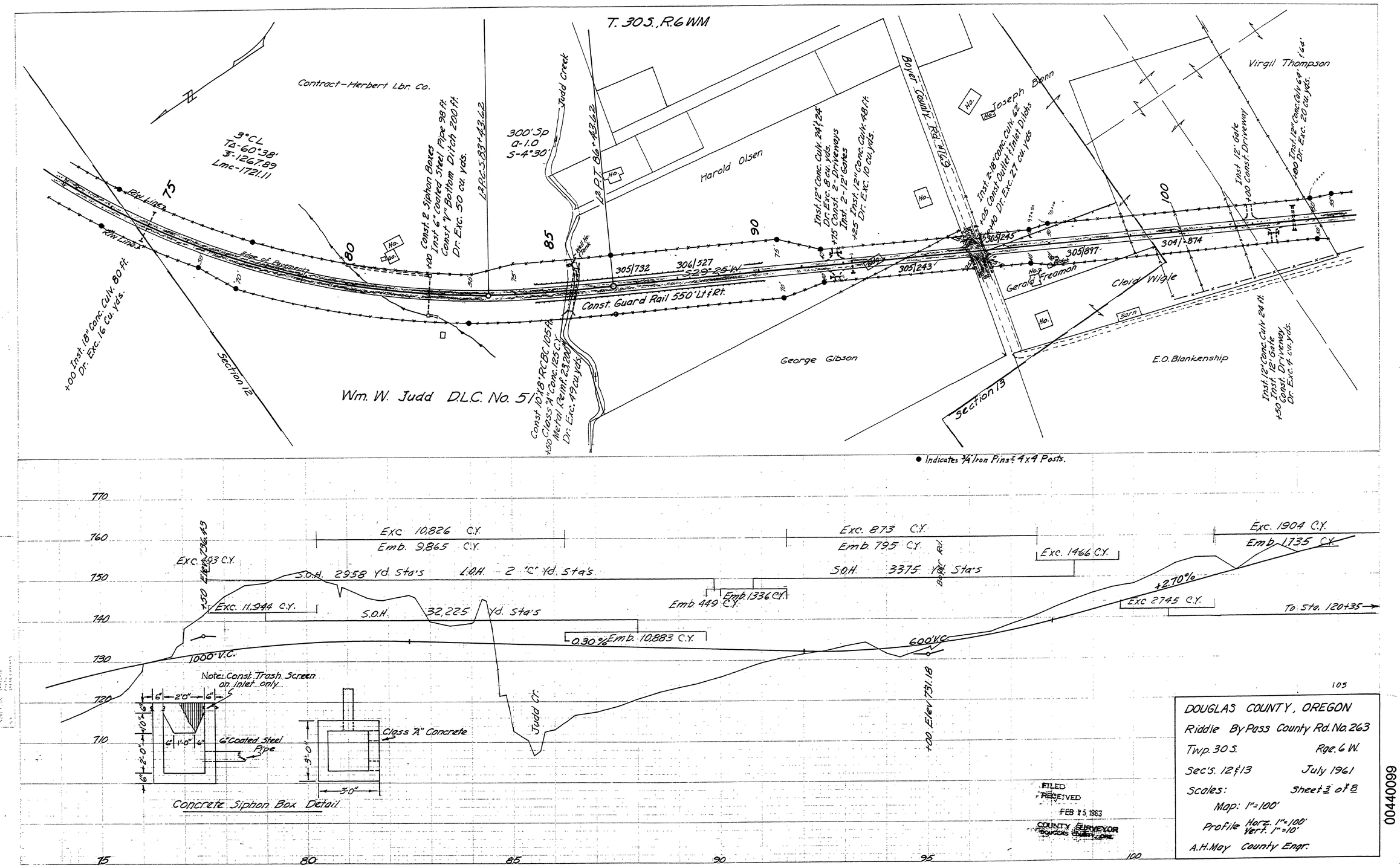
T. 30 S., R. 6 WM
Contract-Herbert Lbr. Co.
3°CL
TA-60°38'
T-1267.89
Lmc-1721.11
Const. 2 Siphon Boxes
Inst 6" coated Steel Pipe 98 ft.
Const 9" Bottom Ditch 200 ft.
Dr. Exc. 50 cu. yds.
LAP L-583+43.62
300' Sp
a-1.0
S-4°30'
Judd Creek
BP PT 86+43.62
Harold Olsen
Inst. 12" Conc. Culv. 24 ft.
Dr. Exc. 8 cu. yds.
Const. 2-Driveways
Inst. 2-12" Gates
Inst. 12" Conc. Culv. 48 ft.
Dr. Exc. 10 cu. yds.
Boyer County Rd. 1619
Joseph Bonn
Inst. 2-18" conc. culv. 62
Const Outlet Inlet Ditchs
Dr. Exc. 27 cu. yds
Virgil Thompson
Inst 12" Gate
Const. Driveway
Inst. 12" Conc. Culv. 64 ft.
Dr. Exc. 20 cu. yds.
RW Line
Edge of Pavement
+00 Inst. 18" conc. Culv. 80 ft.
Dr. Exc. 16 cu. yds.
Section 12
Wm. W. Judd D.L.C. No. 51
Const. Guard Rail 550' Lt & Rt.
305/732
306/527
S29°-25-W
305/243
305/245
305/897
304/874
Gerald Freamon
Cloid Wigle
George Gibson
E.O. Blankenship
Section 13
Const. 10x18' RCBC 105 ft.
Class "A" Conc. 125 C.Y.
Metal Rein. 23,200 lb.
Dr. Exc. 49 cu. yds.
Inst. 12" conc. Culv. 24 ft.
Inst. 12' Gate
Const. Driveway
Dr. Exc. 4 cu. yds.
● Indicates 3/4" Iron Pins & 4x4 Posts.
Exc. 10,826 C.Y.
Emb. 9,865 C.Y.
Exc. 873 C.Y.
Emb. 795 C.Y.
Exc. 1904 C.Y.
Emb. 1735 C.Y.
Exc. 93 C.Y.
Exc. 1466 C.Y.
S.O.H. 2958 Yd. Sta's
L.O.H. 2 "C" Yd. Sta's
S.O.H. 3375 Yd. Sta's
Exc. 11,944 C.Y.
S.O.H. 32,225 Yd. Sta's
Emb 449 C.Y.
Emb 1336 C.Y.
+2.70%
Exc 2745 C.Y.
To Sta. 120+35
0.30% Emb. 10,883 C.Y.
1000' V.C.
600' V.C.
+00 Elev 731.18
Note: Const. Trash Screen on inlet only
6" Coated Steel Pipe
Class "A" Concrete
Concrete Siphon Box Detail
Judd Cr.
770
760
750
740
730
720
710
75
80
85
90
95
100
105
DOUGLAS COUNTY, OREGON
Riddle By Pass County Rd. No. 263
Twp. 30 S.
Rge. 6 W.
Sec's. 12 & 13
July 1961
Scales:
Sheet 3 of 8
Map: 1" = 100'
Profile Horz. 1" = 100'
Vert. 1" = 10'
A.H. May County Engr.
FILED
RECEIVED
FEB 15 1963
COUNTY SURVEYOR
DOUGLAS COUNTY, OREGON
00440099
M.P. 0.44 - 0.99
Co. Rd. # 263
July 1961
Sht. 3 of 8
23