

- GENERAL NOTES:
1. PROJECT B.M. - NAIL IN 16" OAK LT. 10+45 T.S., EL. 621.01
 2. ALL BEARINGS ARE TRUE.
 3. ROAD CONSTRUCTION PER DOUGLAS COUNTY PUBLIC WORKS DEPT. REQUIREMENTS. CONTACT PRIOR TO CONSTRUCTION.
 4. PERFORM LOT GRADING AS DIRECTED BY DEVELOPER.
 5. SANITARY SEWER CONSTRUCTION PER NORTH ROSEBURG SANITARY DISTRICT REQUIREMENTS. CONTACT PRIOR TO CONST.

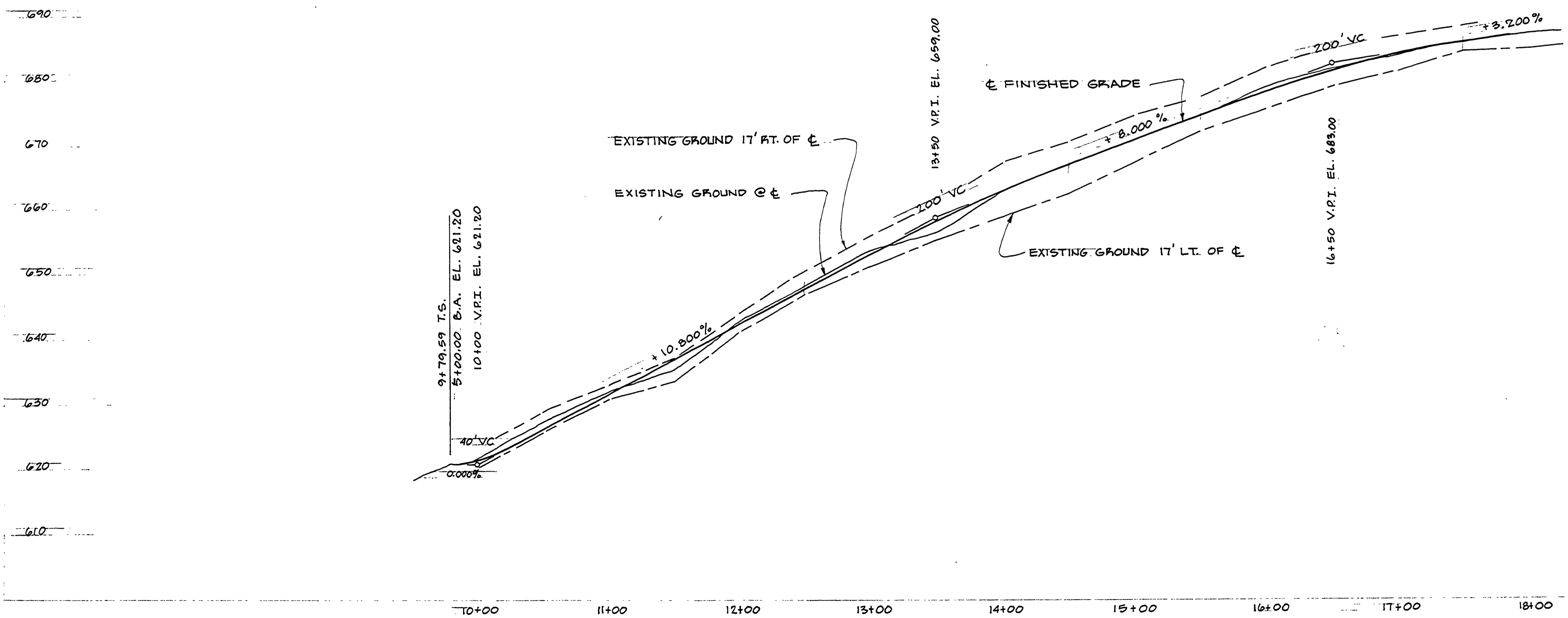

DOUGLAS COUNTY PUBLIC WORKS DEPT.

APPROVED

Date 6-27-77



REGISTERED PROFESSIONAL LAND SURVEYOR

Romans E. Ware

OREGON NOV. 14, 1975 ROMANSO E. WARE 1005

AS CONSTRUCTED 8-31-78 RUP

SYLVAN HILLS SUB.
TODD STREET (CO. RD. NO. 262E)
PETE SERAFIN, DEVELOPER
HALBALL, C.E. - P. WARE, L.S.
JUNE, 1977 SHT. 1 OF 1