

SEE SHEET 4

SW 1/4 SEC 33 T29S R5W WM
SE 1/4 SEC 32 T29S R5W WM

SEE SHEET 6

FILED
Date: 4-29-2013 By: JC
This survey consists of:
Map: CO. RD. # 258K
Narrative:
Corner Rpt: 7 Sheets
DOUGLAS COUNTY
SURVEYOR

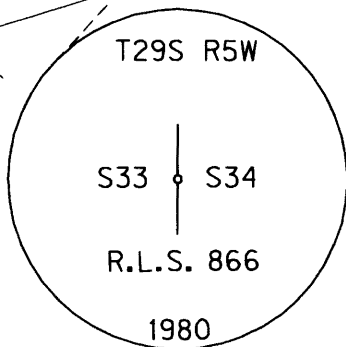
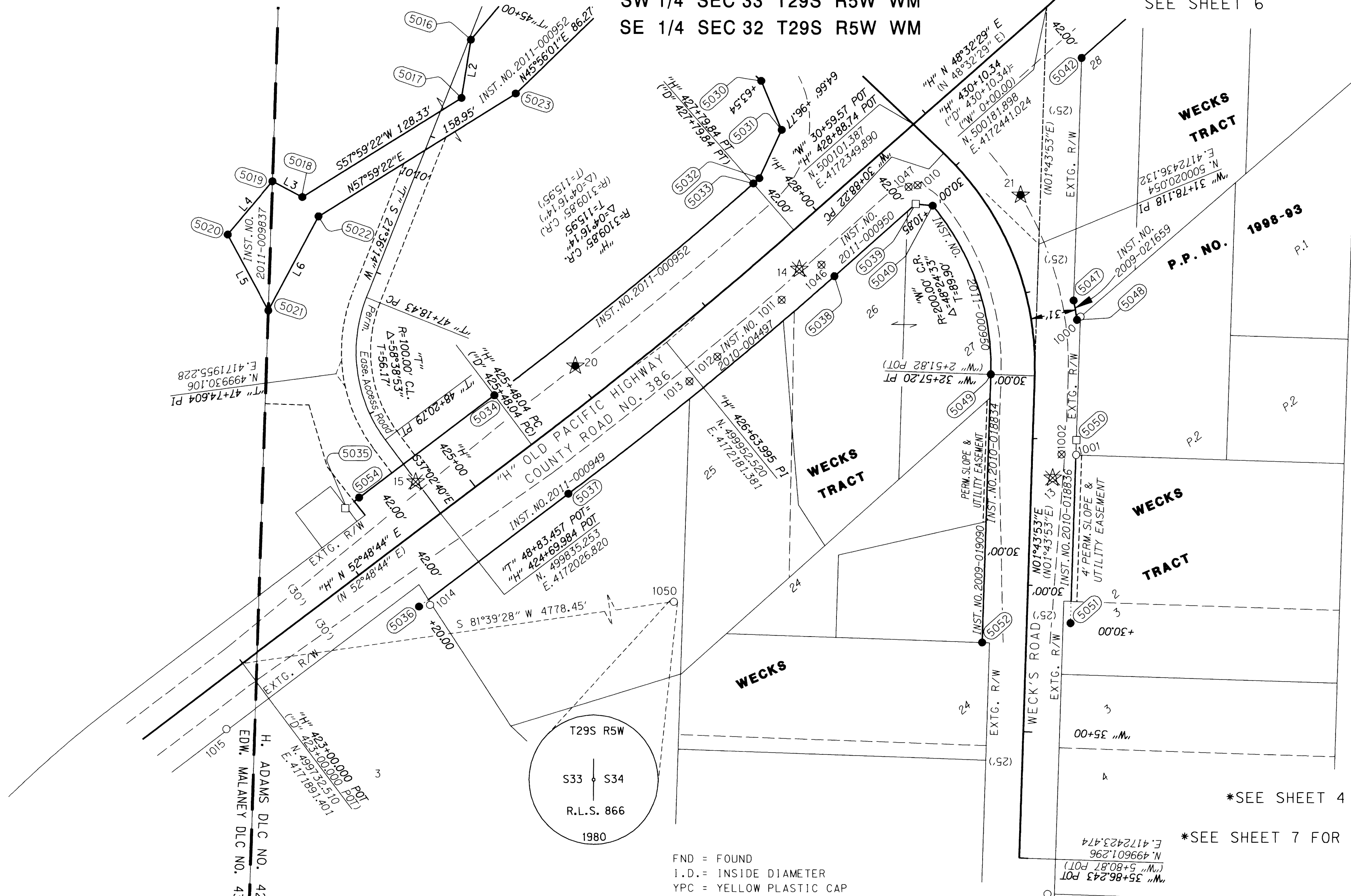

FND = FOUND
I.D. = INSIDE DIAMETER
YPC = YELLOW PLASTIC CAP
* = MONUMENT DESTROYED DURING CONSTRUCTION
D.C.S.O. = DOUGLAS COUNTY SURVEYOR'S OFFICE

SEE SHEET 4 FOR PROJECT LEGEND

SEE SHEET 7 FOR RIGHT OF WAY POINT LIST

FILE NAME: 14085mon.dgn

RECOVERED MONUMENT LIST FROM CS ST. HWY 99-005

PT. NO.	LDP NORTHING	LDP EASTING	STATION	OFFSET	DESCRIPTION & REFERENCE DOCUMENTS
1000	499970.68	4172464.74	("W" 2+10.40)	(30.08' LT)	FND 5/8" IRON ROD W/YPC, FLUSH, PER 1995-0002
1001	499876.43	4172461.97	("W" 3+04.70)	(30.16' LT)	FND 5/8" IRON ROD W/YPC "R. BROWN PLS 2391", FLUSH, PER 1995-0002
1002*	499876.74	4172451.99	("W" 3+04.69)	(20.18' LT)	1/2" I.D. IRON PIPE, DOWN 0.3', PER VOL. 6. PAGE 59
1003	499576.81	4172442.97	("W" 6+04.76)	(20.23' LT)	FND 1/2" I.D. IRON PIPE, DOWN 0.2', PER VOL. 6. PAGE 59
1010*	500059.86	4172352.90	"H" 428+63.50	33.11' RT	1-1/2" I.D. IRON PIPE, BENT WEST, EXPOSED 1.1', NO RECORD
1011*	499981.58	4172260.10	"H" 427+42.49	30.57' RT	5/8" IRON ROD W/YPC, CAP ILLEGIBLE, FLUSH, PER M121-79
1012*	499942.71	4172216.19	"H" 426+84.44	31.87' RT	1/2" IRON ROD, FLUSH, SHOWN PER M121-79
1013*	499925.85	4172197.06	"H" 426+59.22	32.74' RT	3/4" IRON ROD, FLUSH, SHOWN PER M121-79
1014	499772.75	4172019.91	"H" 424+26.70	45.62' RT	FND 5/8" IRON ROD W/YPC "R BROWN PLS 2391", EXPOSED 0.2', PER 1997-0076
1015	499687.56	4171880.42	"H" 422+64.08	29.17' RT	FND 1/2" IRON ROD, BENT EAST, EXPOSED 0.3', NO RECORD
1046*	500005.61	4172287.21	"H" 427+78.37	30.28' RT	5/8" IRON ROD, FLUSH, PER M121-79
1047*	500058.68	4172346.86	"H" 428+58.19	30.00' RT	5/8" IRON ROD W/YPC "IE ENG", DOWN 0.1', PER M121-79
1050	500425.80	4176619.29	N/A	N/A	FND 1" I.D. IRON PIPE W/2-1/2" BRASS CAP "T29S R5W, S33 S34, R.L.S. 866, 1980", EXPOSED 0.4', PER D.C.S.O.

REGISTERED PROFESSIONAL LAND SURVEYOR

OREGON
JULY 12, 2005
ARON JAMES CUTSFORTH
65696
RENEWAL: DEC. 31, 2013

OBEC CONSULTING ENGINEERS
Corporate Office: 920 COUNTRY CLUB ROAD, SUITE 100B EUGENE, OREGON 97401-6089, 541-683-6090
2235 MISSION STREET SE, SUITE 100 SALEM, OREGON 97302-1295, 503-589-4100
831 O' HARE PARKWAY MEDFORD, OREGON 97504-4005, 541-774-5590
5005 SW MEADOWS ROAD, SUITE 120 LAKE OSWEGO, OREGON 97035, 503-620-6103

OREGON DEPARTMENT OF TRANSPORTATION & DOUGLAS COUNTY PUBLIC WORKS

RIGHT OF WAY BOUNDARY MONUMENTATION SURVEY
WEAVER ROAD EXTENSION
OLD PACIFIC HIGHWAY
DOUGLAS COUNTY

ODOT REGION 3
3500 NW STEWART PARKWAY
ROSEBURG, OR. 97470
APRIL, 2013
SCALE 1" = 50'
SHEET 5 OF 7

DESIGNED: A. CUTSFORTH
DRAWN: L. MILES
CHK'D: B. ELITHORP
PROJ. NO. 19-84.57

Co. Rd. # 258K MP 0.00-0.10
realignment

CO. RD. # 258K

R258K001

2594
4