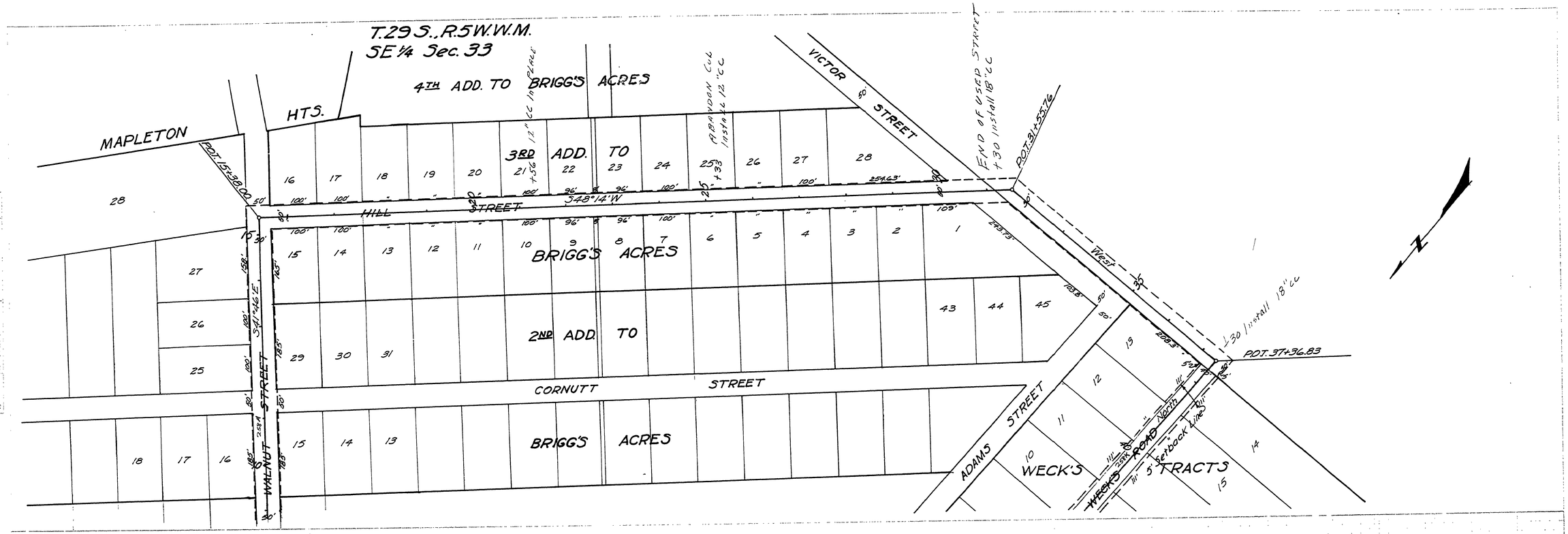

Note: Limits of adopted road shown thus ———

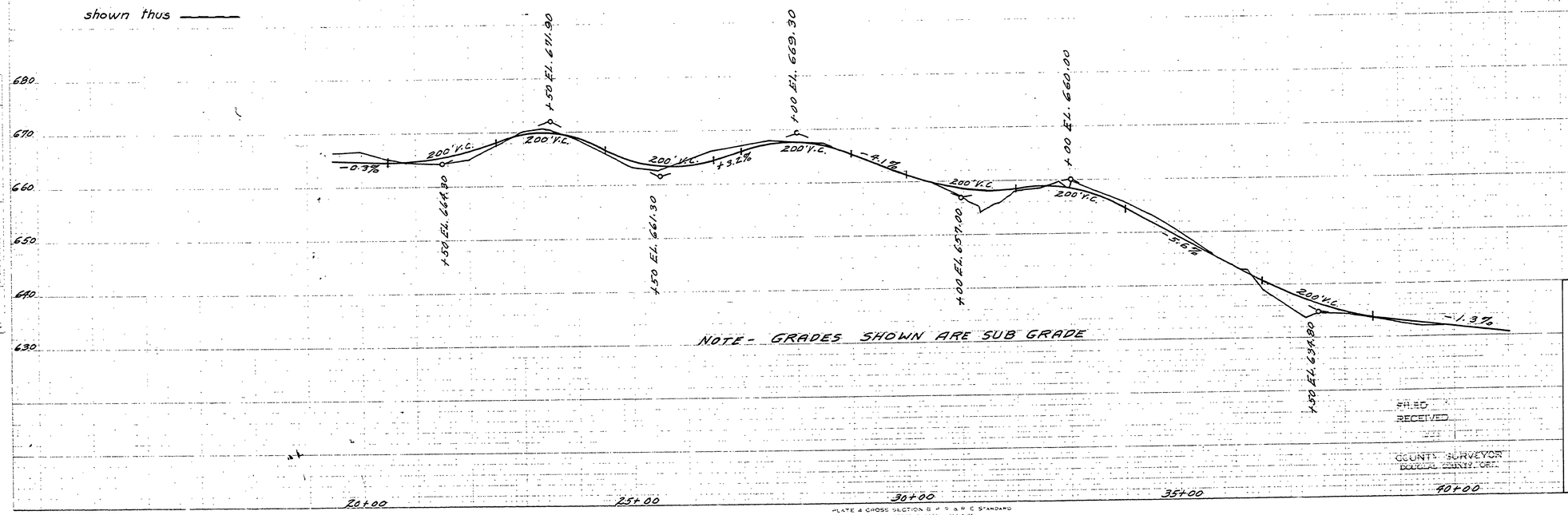

FILED
RECEIVED
COUNTY SURVEYOR
DOUGLAS COUNTY, ORE.

PLATE 4 CROSS SECTION G.P.S. & R.C. STANDARD

DOUGLAS COUNTY, OREGON
Wecks Road Co. Rd. No. 258
Twp 29 S. Rge 5 W.
Sec. 33 Sheet 3 of 4
Scales August 1960
Map: 1"=100'
Profile Horz. 1"=100'
Vert. 1"=10'
A.H. May County Engineer

00720030

M.P. 0.72 - 0.30 Co. Rd. #258 K Aug. 1960 sht. 3 of 4

21