

Section 7&18, T.27S., R.5W.W.M.

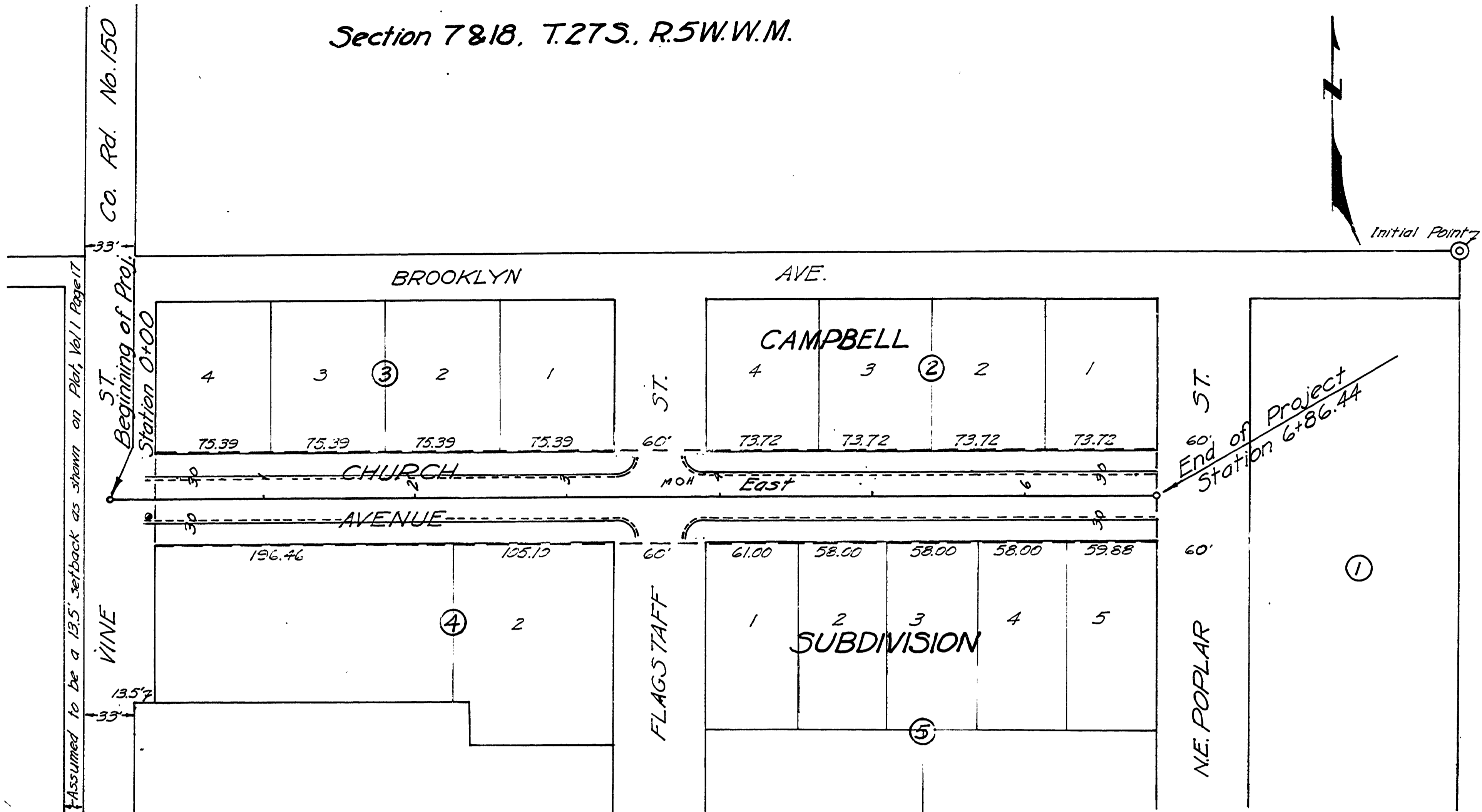

Church Avenue dedicated in Campbell Subdivision as recorded Vol. 9 Page 10 of the Douglas County Plat Records. Adopted by Resolution of the County Court shown thus Sept 18, 1961

V. F. Jackson County Judge  
 E. P. ... County Comm.  
 Ray E. ... County Comm.

TYPICAL SECTIONS

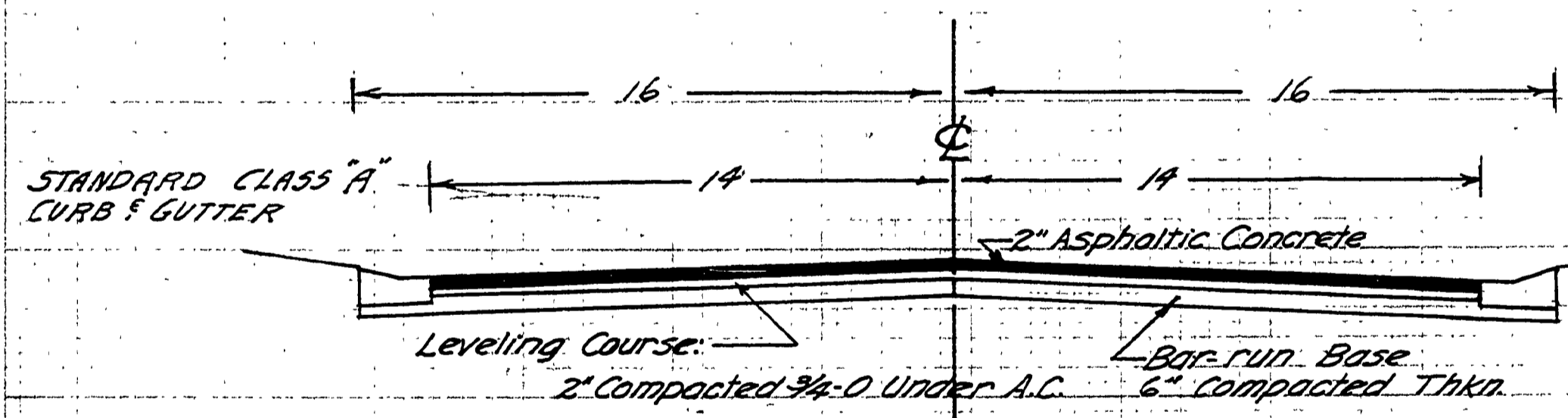

STREET SECTION

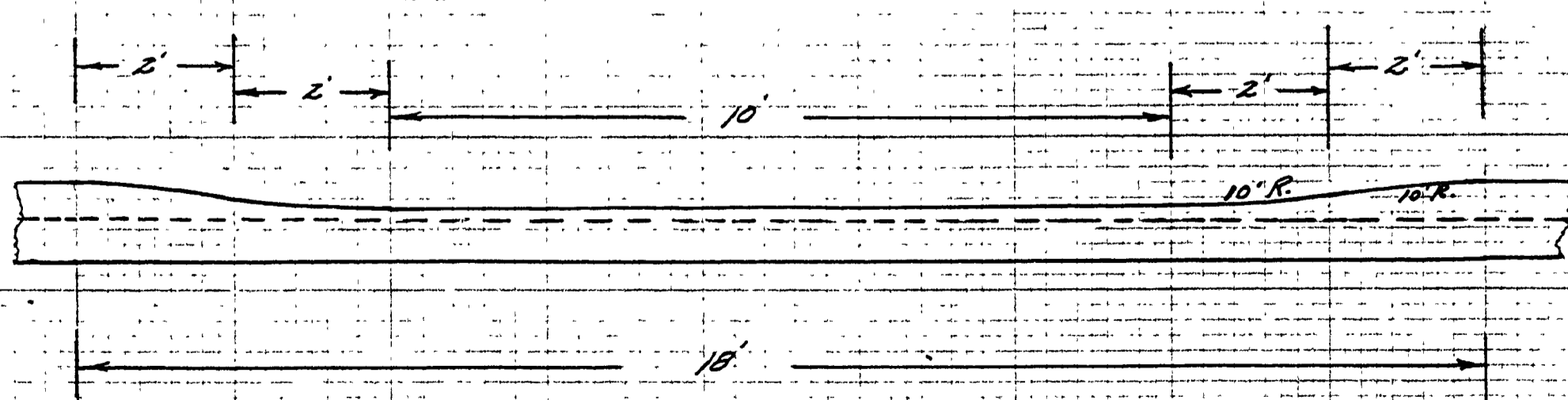

DRIVEWAY SECTION

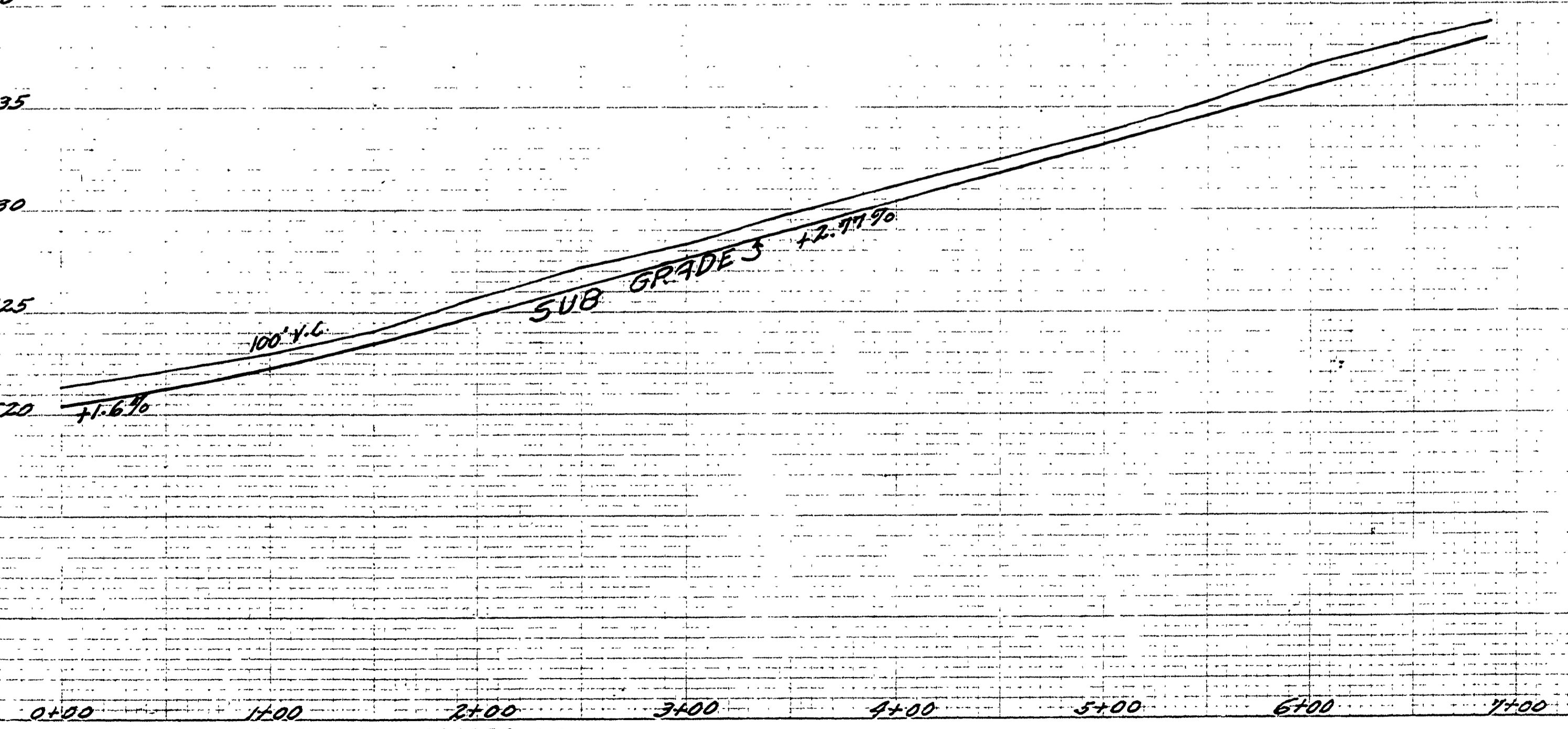

DOUGLAS COUNTY, OREGON  
 Church Ave. Co. Rd. No. 257  
 Twp. 27 S. Page 5 W.  
 Sec's 7 & 18 Sheet 1 of 1  
 Scales November 1960  
 Map: 1" = 50'  
 Profile Horz: 1" = 50'  
 Vert: 1" = 5'  
 A. H. May County Engineer