

FINAL SURVEY	DATE
SUBMITTED	
FILED	
NOTED	
RECORDED	
INDEXED	

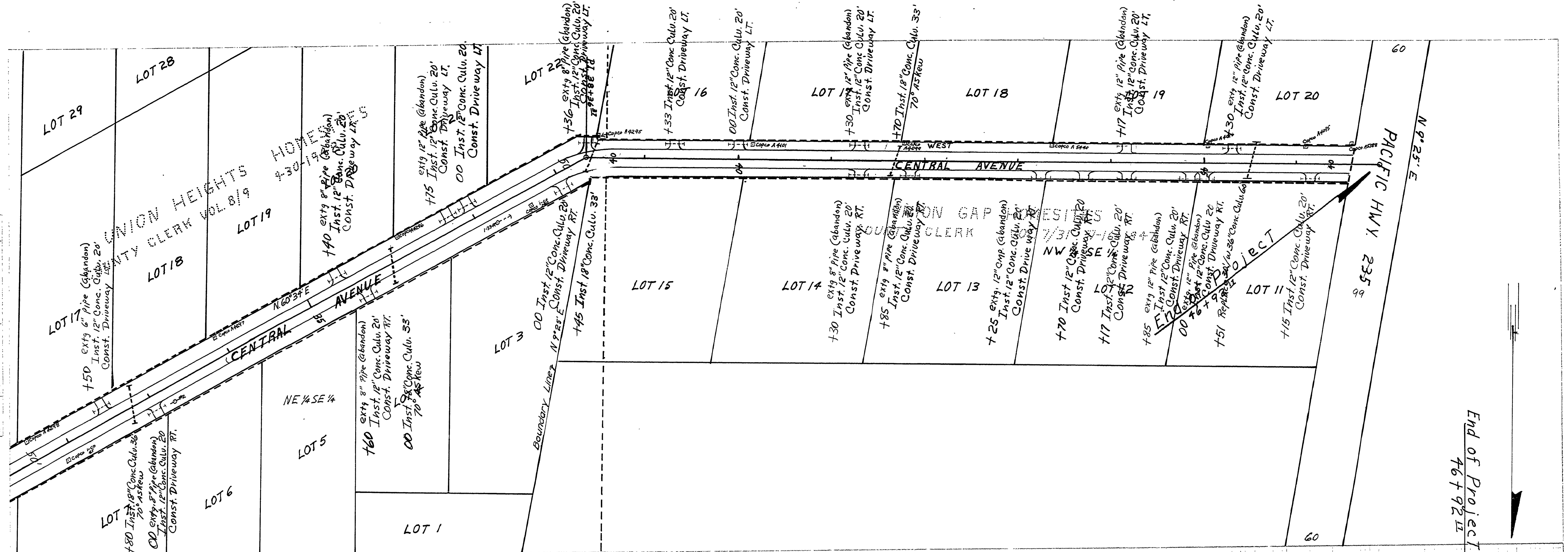

Note:
Limits of adopted road
shown thus -----

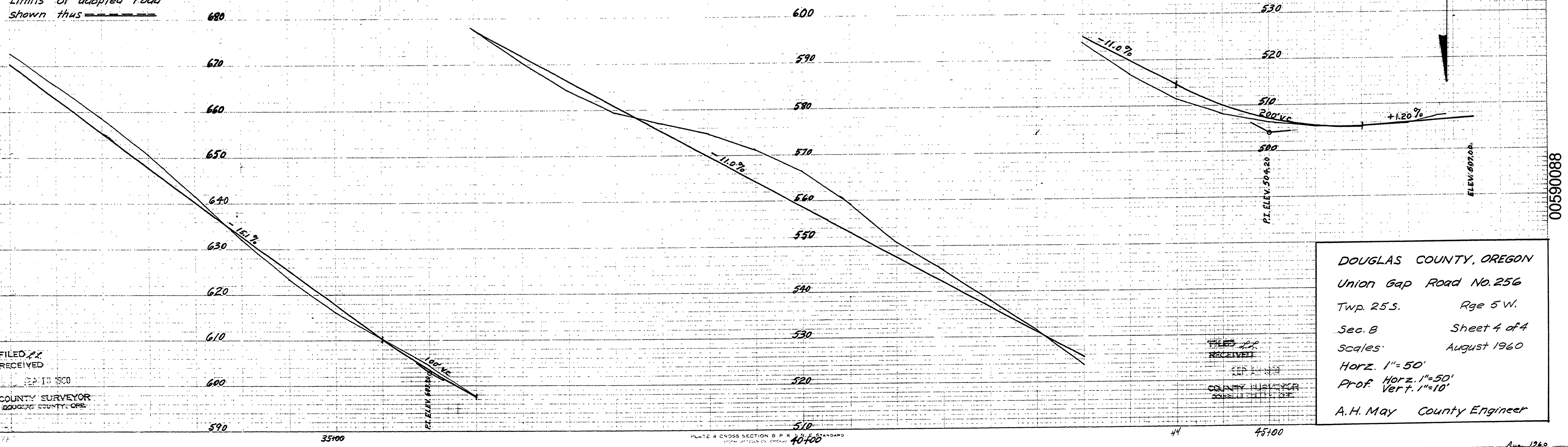

ORIGINAL SURVEY	DATE
SUBMITTED	
FILED	
NOTED	
RECORDED	
INDEXED	

FILED & RECEIVED

AUG 17 1960

COUNTY SURVEYOR
DOUGLAS COUNTY, ORE.

DOUGLAS COUNTY, OREGON
Union Gap Road No. 256
Twp. 25 S. Rge 5 W.
Sec. 8 Sheet 4 of 4
Scales: August 1960
Horz. 1" = 50'
Prof. Vert. 1" = 10'
A. H. May County Engineer