

DATE: _____ BY: _____
 ORIGINAL SURVEY NO. _____
 DATE: _____ BY: _____
 REVISIONS: _____
 NO. _____

DATE: _____ BY: _____
 ORIGINAL SURVEY NO. _____
 DATE: _____ BY: _____
 REVISIONS: _____
 NO. _____

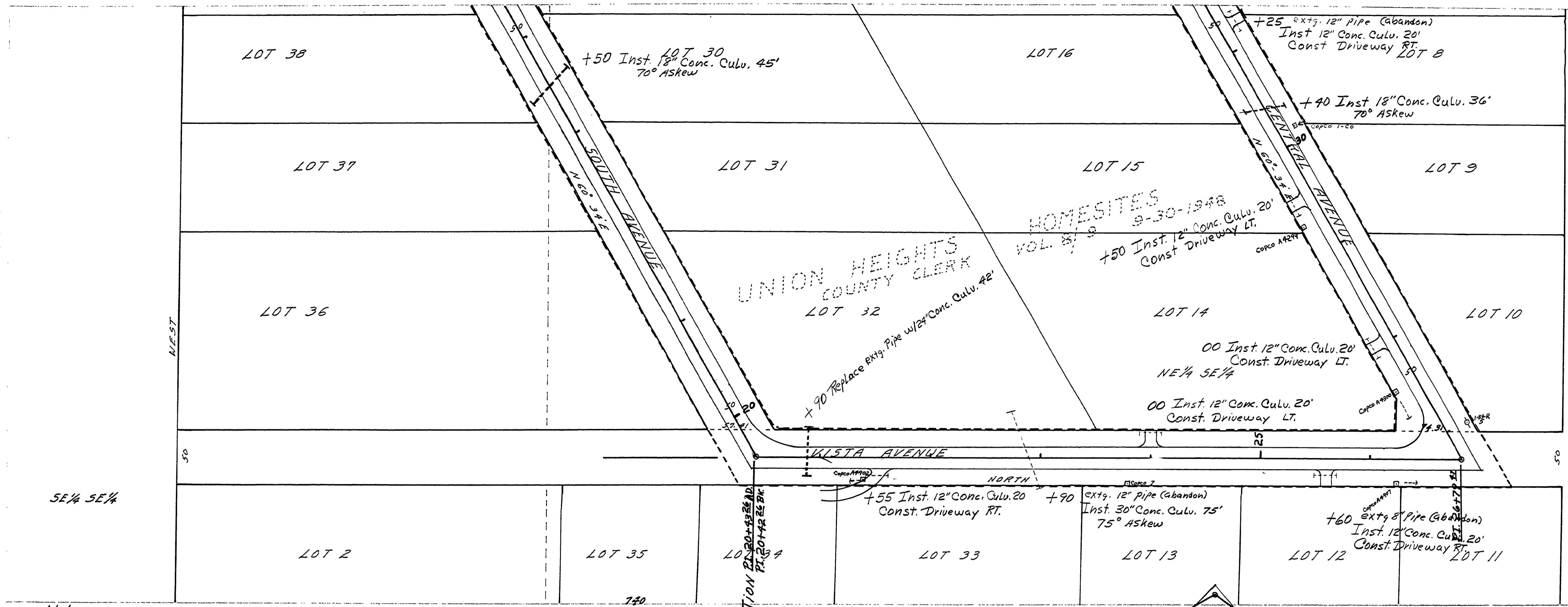

Note:
Limits of adopted road shown thus

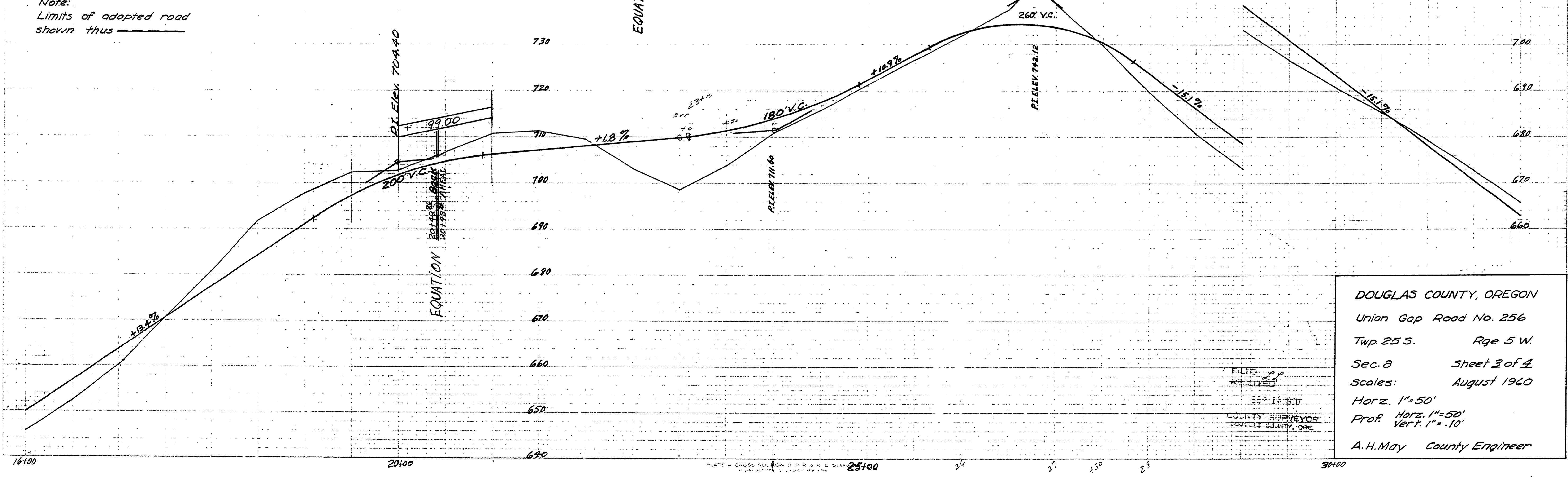

DOUGLAS COUNTY, OREGON
 Union Gap Road No. 256
 Twp. 25 S. Rge 5 W.
 Sec. 8 Sheet 3 of 4
 Scales: August 1960
 Horz. 1"=50'
 Prof. Horz. 1"=50'
 Vert. 1"=10'
 A. H. May County Engineer

FILES P.P. RECEIVED
 COUNTY SURVEYOR
 BOULEVARD, OREGON

00300059