

DATE: _____
 ORIGINAL SURVEY: _____
 SUMMITTED: _____
 AREA: _____
 SHEET NO.: _____

DATE: _____
 ORIGINAL SURVEY: _____
 SUMMITTED: _____
 AREA: _____
 SHEET NO.: _____

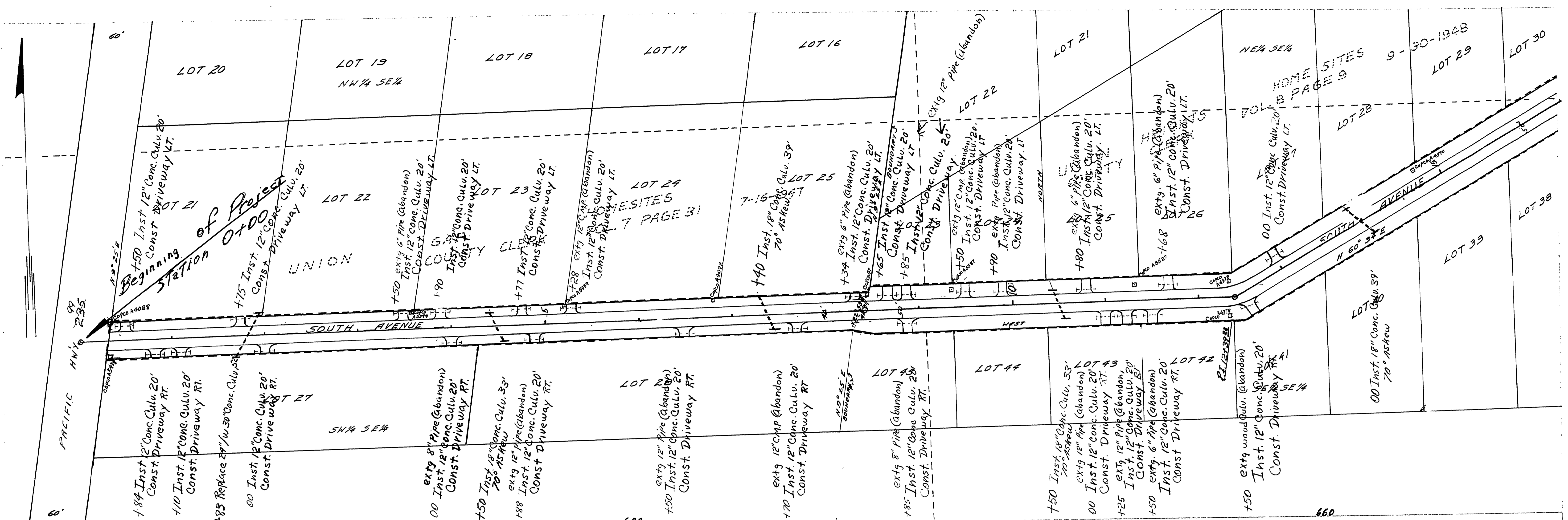

Note:
 Limits of adapted road
 shown thus -----

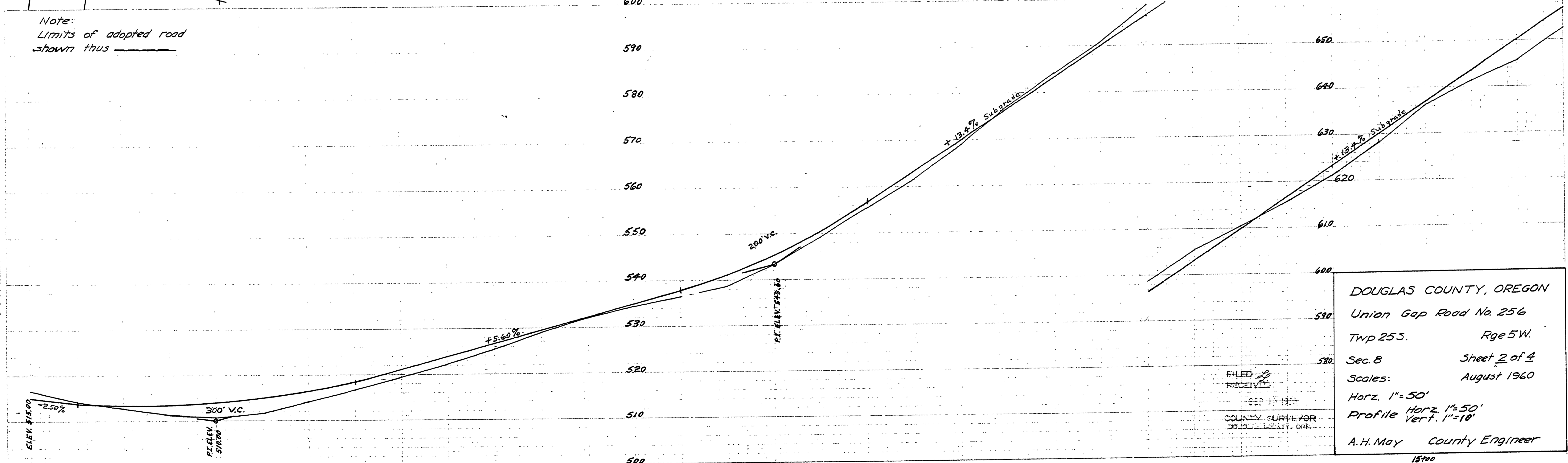

FILED 20
 RECEIVED
 SEP 1 1960
 COUNTY SURVEYOR
 DOUGLAS COUNTY, ORE.

DOUGLAS COUNTY, OREGON
 Union Gap Road No. 256
 Twp 25S. Rge 5W.
 Sec. 8 Sheet 2 of 4
 Scales: August 1960
 Horz. 1"=50'
 Profile Vert. 1"=10'
 A.H. May County Engineer

M.P. 0.00 - 0.30

18700
 Aug. 1960
 G.P.O. No. 256 (3)