

FINAL SURVEY
 CORRECTED
 AREA FOR
 REPAIRS
 AREAS CHECKED

DATE
 BY
 ORIGINAL
 LAYOUT
 REVISIONS
 NOTE BOOK
 AREAS CHECKED
 NO.

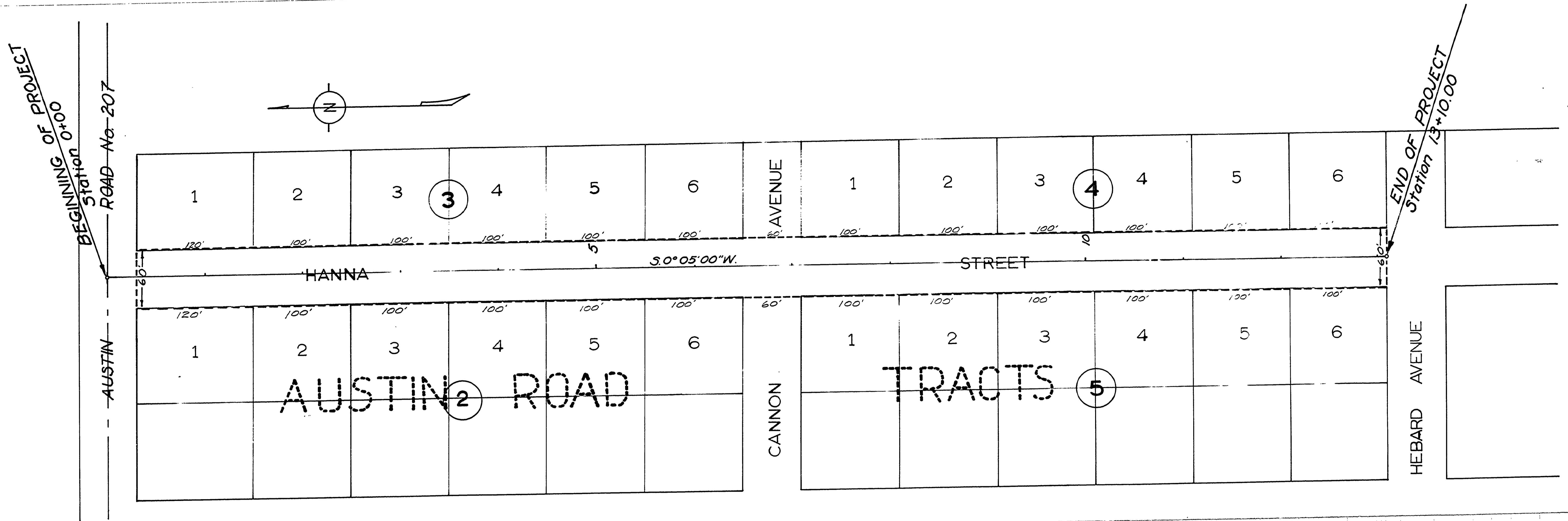

TYPICAL SECTIONS

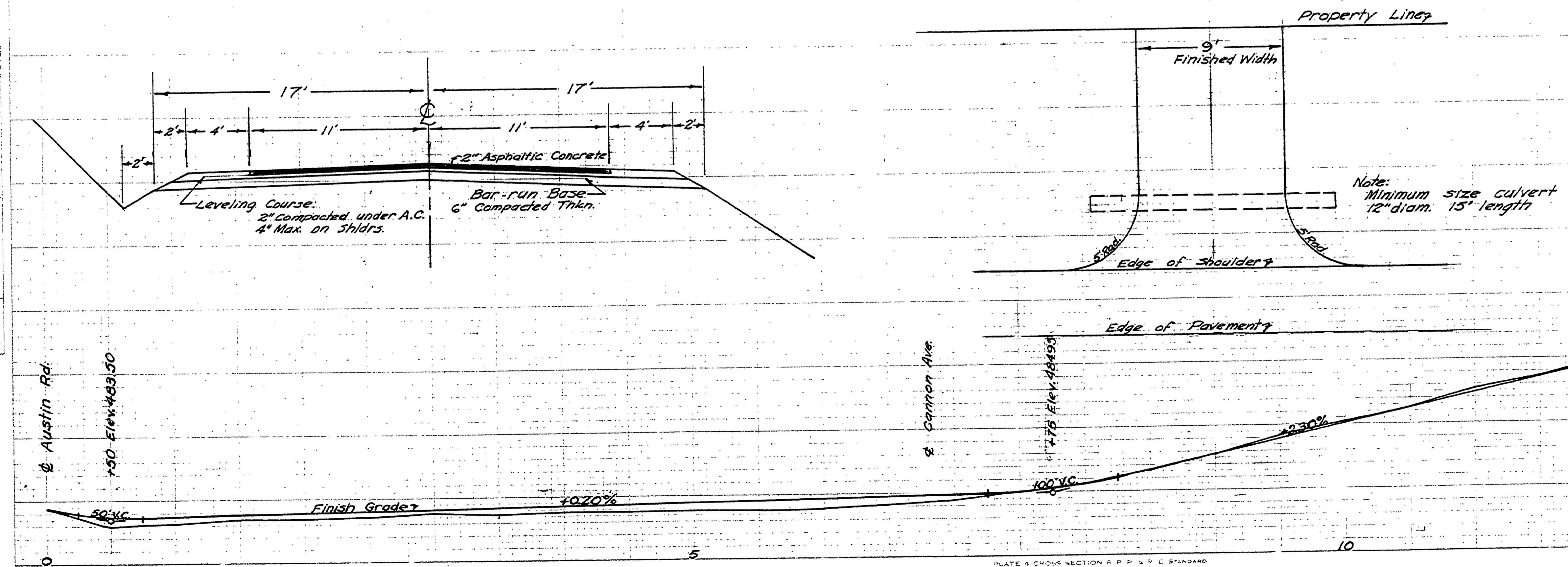

Hanna Street County Road No. 255
 Adopted by Resolution of the County
 Court shown thus: May 1, 1961
 V.T. [Signature] County Judge
 [Signature] County Comm.
 [Signature] County Comm.
 Approved by [Signature] April 4, 1961
 ENGINEER

Hanna Street, Austin Road Tracts
 dedicated as recorded in Vol. 10
 Page 10 County Clerk Records
 Douglas County, Oregon

DOUGLAS COUNTY, OREGON.
 Hanna Street County Rd. No. 255
 Twp. 28 S. Rge 6 W.
 Sec. 10 Sheet 1 of 1
 Scales: June 1960
 Map - 1"=50'
 Horiz. 1"=50'
 Profile Vert. 1"=5'
 A.H. May County Engineer

FILED
 RECEIVED
 MAY 17 1961
 COUNTY SURVEYOR
 DOUGLAS COUNTY, ORE.

00000025