

FINAL SURVEY STRIPPED FROM THIS DRAWING. ANY CHANGES MADE TO THIS DRAWING SHALL BE THE RESPONSIBILITY OF THE CLIENT.

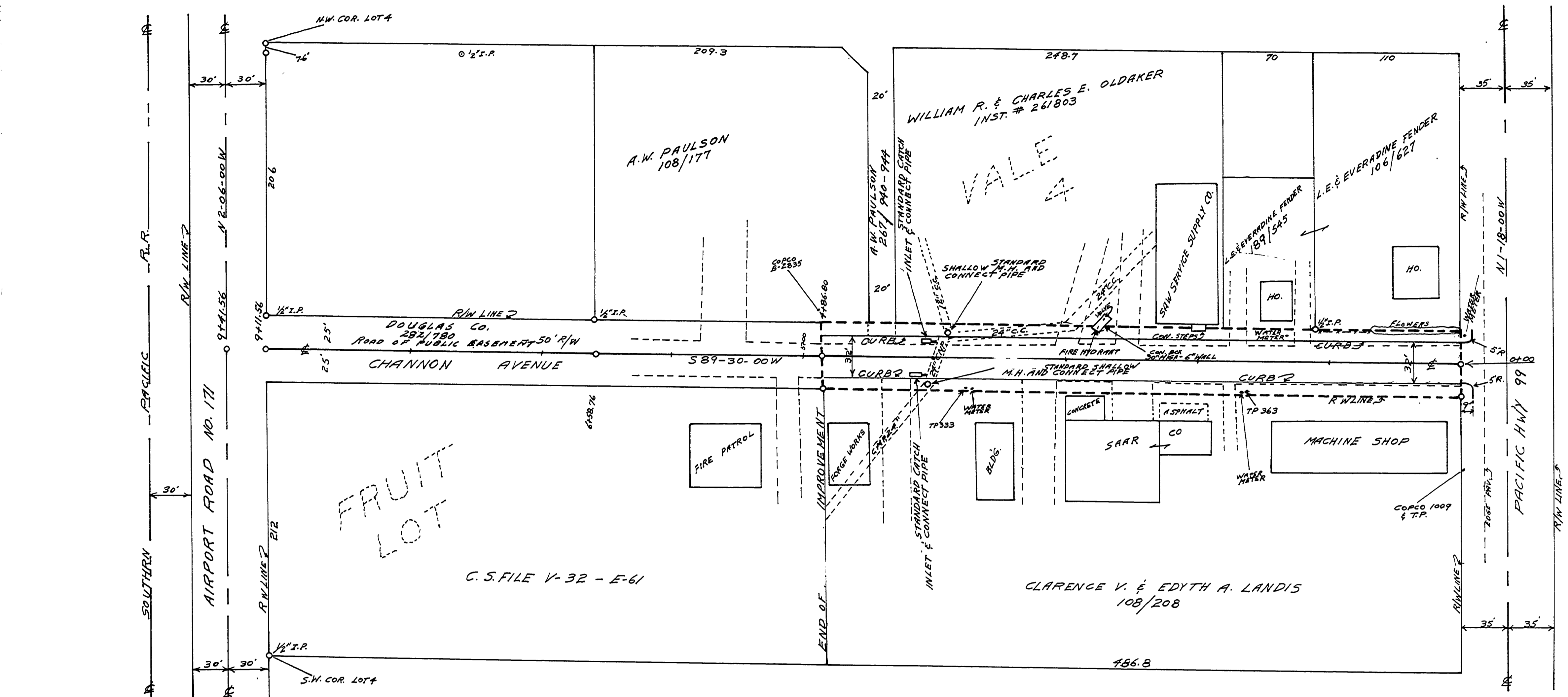

CHANNON AVE. SHOWN THUS -----  
 DEEDED AS RECORDED IN VOL. 282 PAGE 780 OF DEEDS  
 COUNTY CLERK RECORDS DOUGLAS COUNTY OREGON

CHANNON AVE. ROAD NO. 254 FROM STA 0+00 TO STA #+86.80  
 ADOPTED BY RESOLUTION OF COUNTY COURT  
 SHOWN THUS ----- May 25, 1960 DATE  
 V.T. Jackson COUNTY JUDGE  
 Glenn M. Ough COUNTY COMM.  
 Elmer J. ... COUNTY COMM.

BASE OF BEARING N 89-30-00 E  
 C.S. FILE 32/61

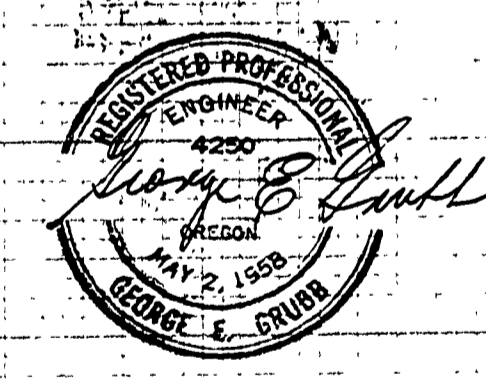
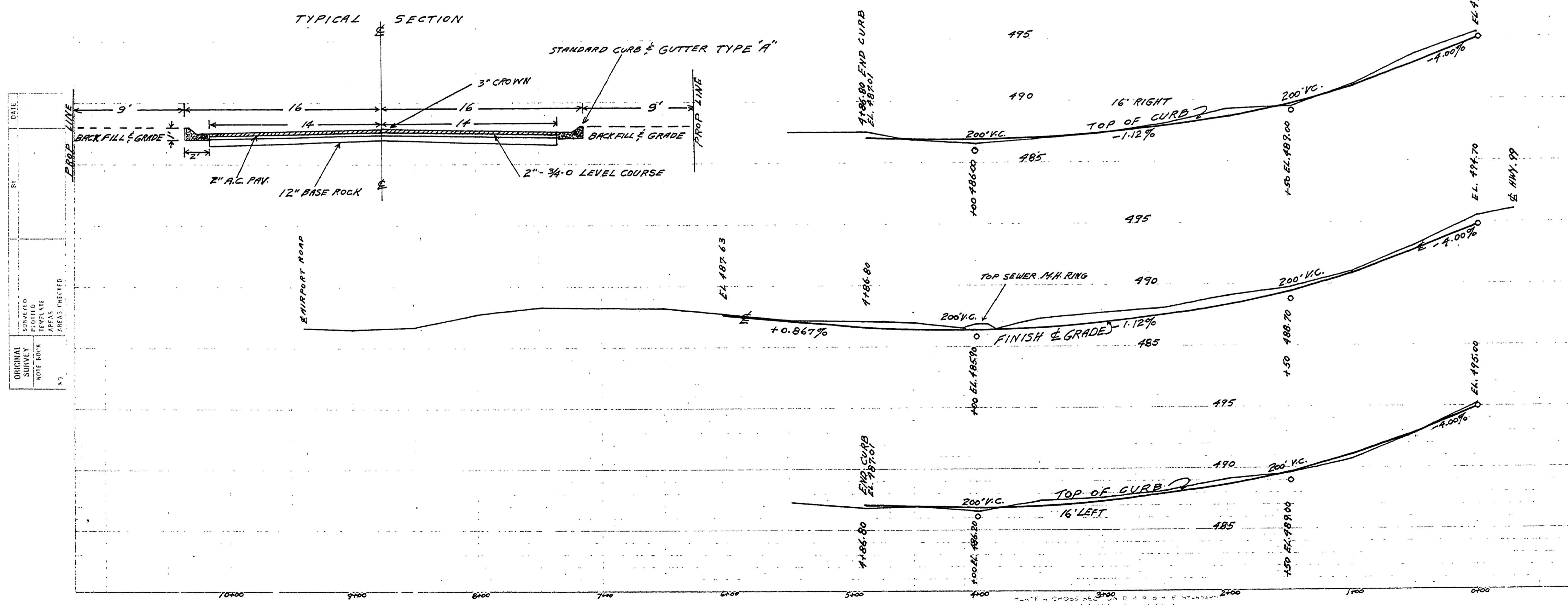

**DOUGLAS COUNTY OREGON**  
**CHANNON AVE. RD. NO. 254**  
 TWP. 27 S APRIL 1959  
 RNG. 6 W  
 SEC. 12  
 SCALES  
 PROFILE MAP. 1" = 50'  
 HOR. 1" = 50'  
 VERT. 1" = 5'  
 A. H. MAY COUNTY ENGINEER

FILED  
 RECEIVED  
 MAY 27 1959  
 COUNTY SURVEYOR  
 DOUGLAS COUNTY, ORE.

00170000