

ORIGINAL SURVEY NOTE BOOK NO. _____
 COPIES TO BE MADE _____
 COPIES TO BE MADE _____
 COPIES TO BE MADE _____
 COPIES TO BE MADE _____

ORIGINAL SURVEY NOTE BOOK NO. _____
 COPIES TO BE MADE _____
 COPIES TO BE MADE _____
 COPIES TO BE MADE _____
 COPIES TO BE MADE _____

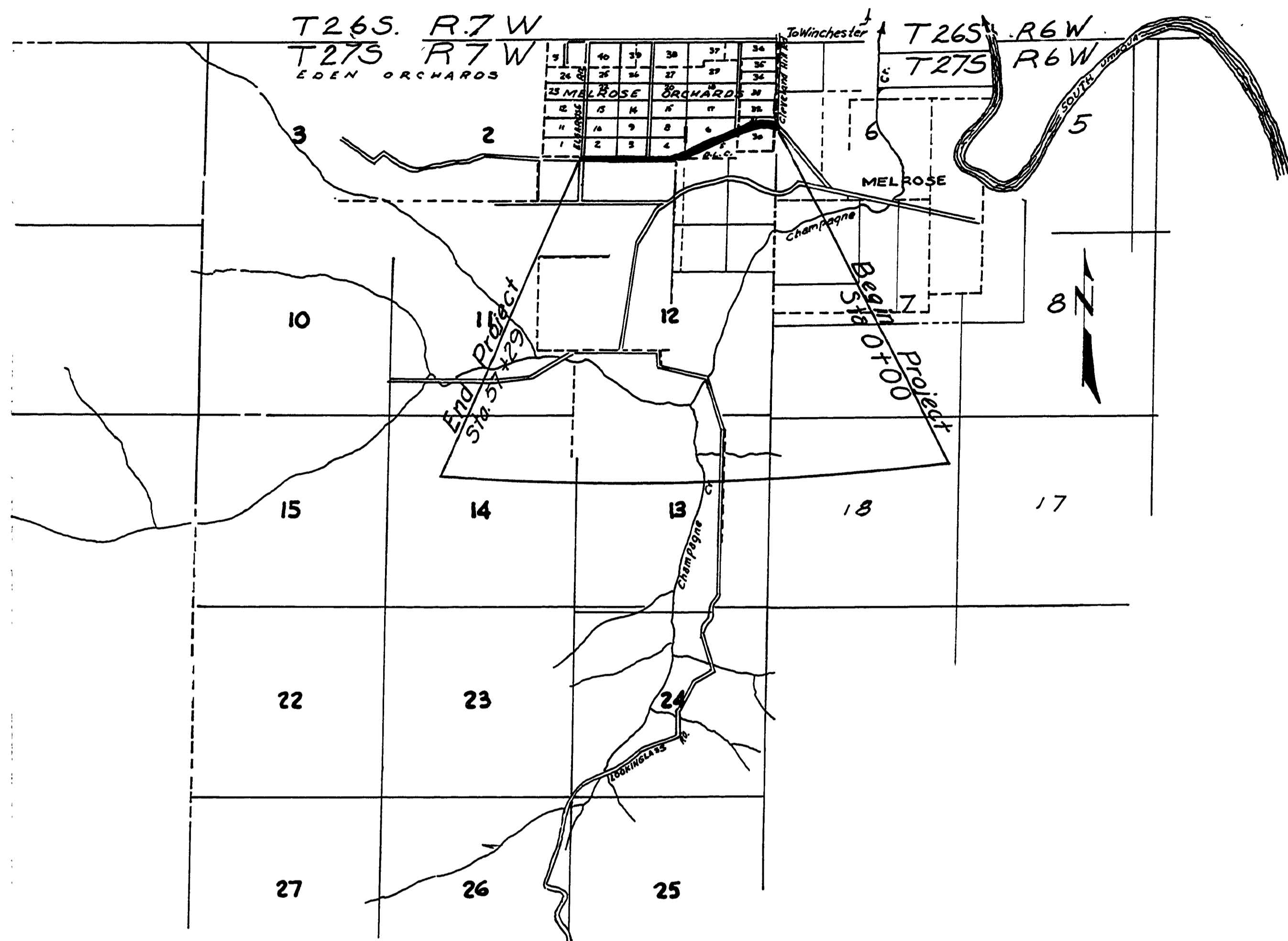

TYPICAL SECTION

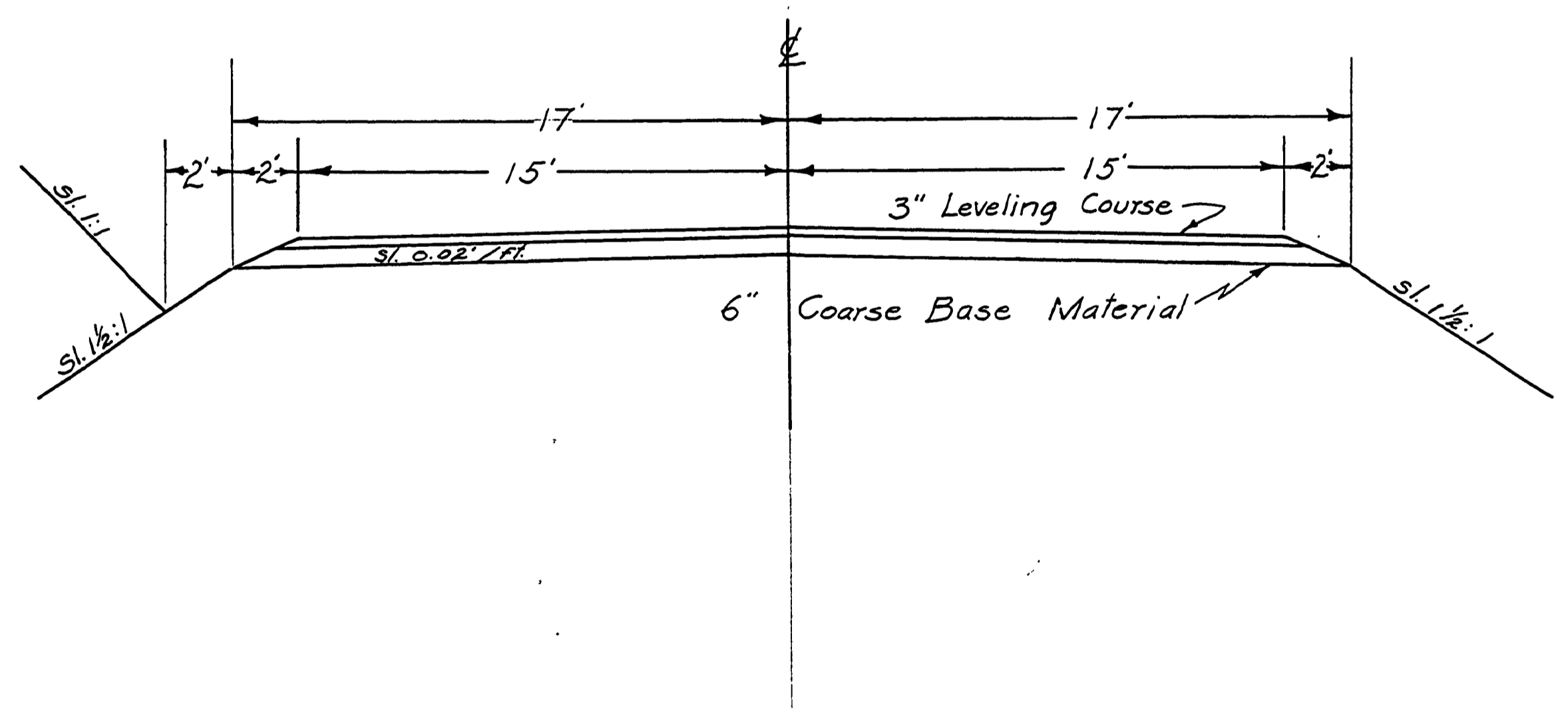

DOUGLAS COUNTY OREGON
 PLAN FOR PROPOSED PROJECT
AS CONSTRUCTED
ORCHARD LANE
 COUNTY ROAD NO. 253
 OCTOBER, 1960



Accepted by *George E. Durr* Nov 24, 1961
 ASST. ENGINEER

A portion of a dedicated road lying between the Elgarose County Road No. 53 and the Cleveland Hill County Road No. 59 dedicated in Melrose Orchards as recorded in Vol. 3 Page 2 of the Douglas County Plat Records. Adopted by Resolution of the County Court.
 Shown thus _____ 1961
V. T. Jackson County Judge
P. R. Durr County Comm.
Ray L. Durr County Comm.

FILED
 RECEIVED
 FEB 10 1963
 COUNTY SURVEYOR
 DOUGLAS COUNTY, ORE.

0000011C