

DATE: \_\_\_\_\_  
 FINAL SURVEY  
 NOTED FOR  
 PLATS  
 PLATS  
 PLATS

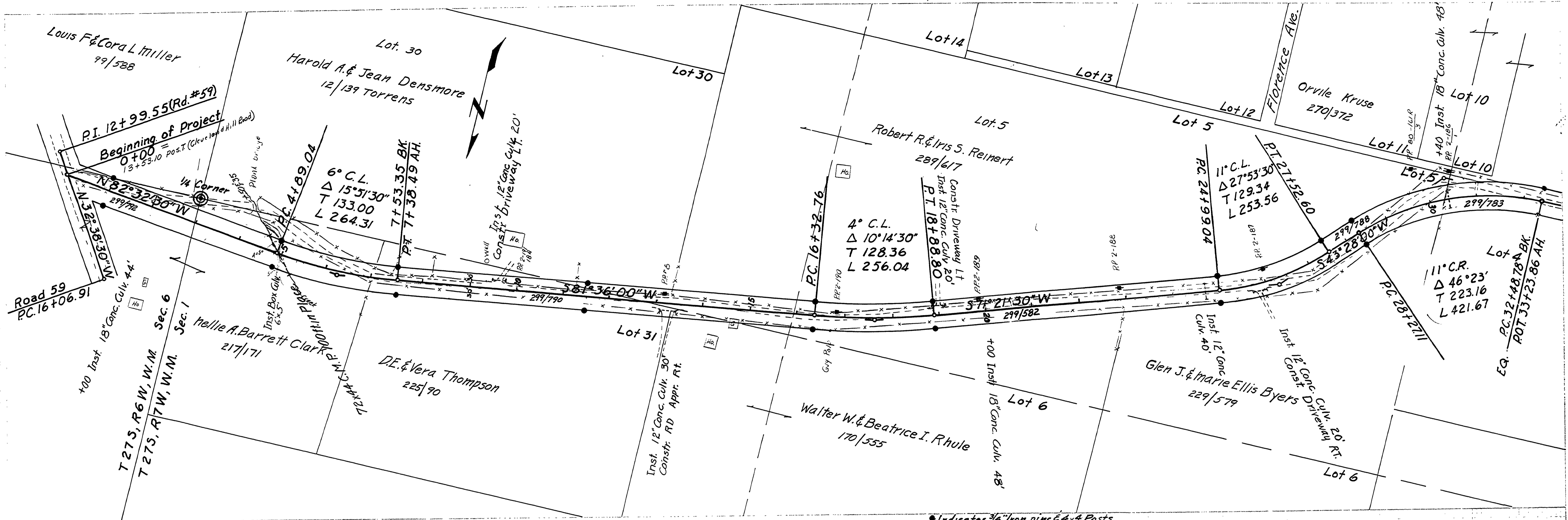

● Indicates 3/4\"/>

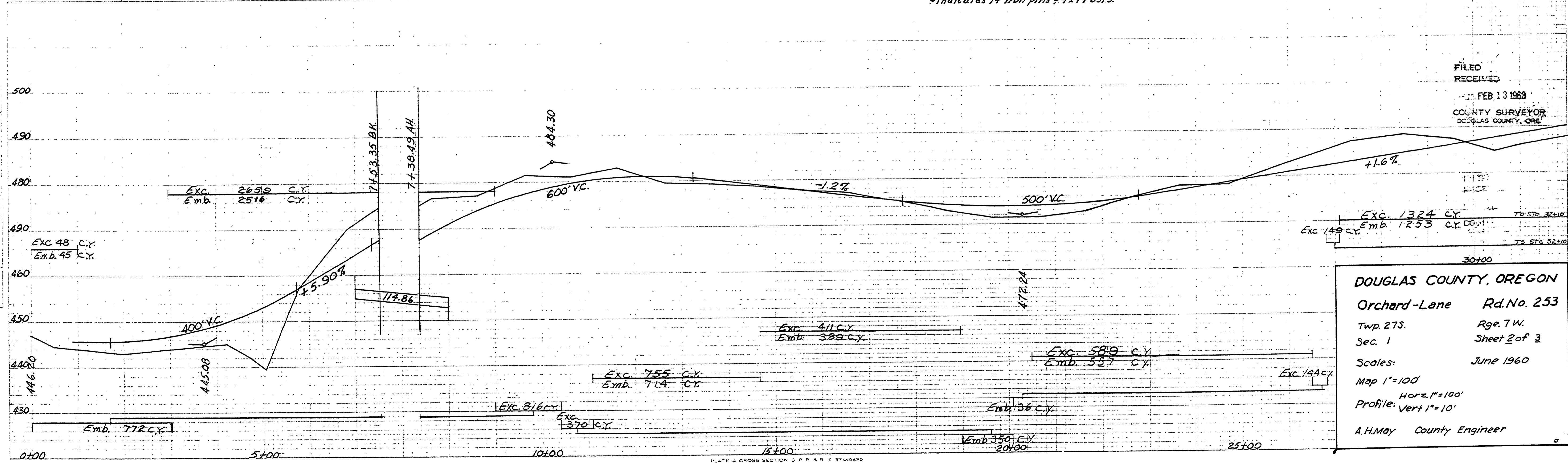

**DOUGLAS COUNTY, OREGON**  
 Orchard-Lane Rd. No. 253  
 Twp. 27S. Rge. 7W. Sec. 1  
 Sheet 2 of 3  
 Scales: June 1960  
 Map 1"=100'  
 Profile: Horiz. 1"=100'  
 Vert. 1"=10'  
 A.H. May County Engineer

00000062

FILED  
 RECEIVED  
 FEB 13 1963  
 COUNTY SURVEYOR  
 DOUGLAS COUNTY, ORE.