

T. 22 S. R. 12 W. W.M.

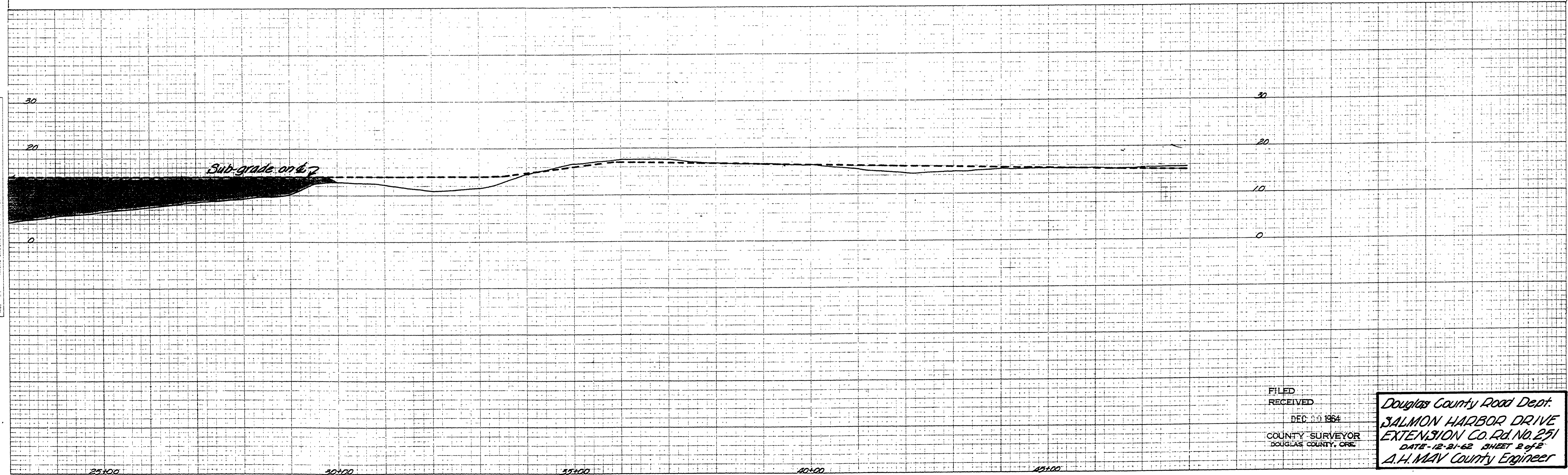
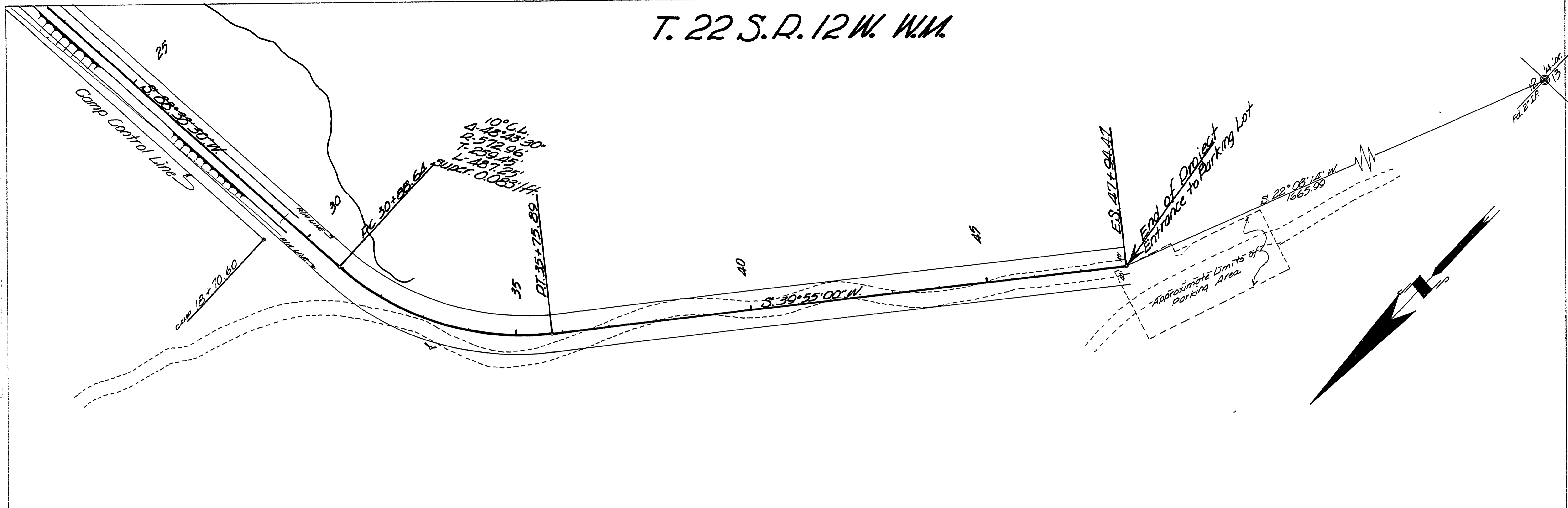

FINAL SURVEY...
 DATE
 BY
 NO.

ORIGINAL SURVEY...
 DATE
 BY
 NO.

FILED
 RECEIVED
 DEC 30 1964
 COUNTY SURVEYOR
 DOUGLAS COUNTY, ORE.

Douglas County Road Dept.
 SALMON HARBOR DRIVE
 EXTENSION Co. Rd. No. 251
 DATE - 12-31-62 SHEET 2 of 2
 A.H. MAY County Engineer

PLATE 4 CROSS SECTION B. P. R. & R. E. STANDARD
 LUCAS BROTHERS CO. CHICAGO - NEW YORK

M.P. 0.47-0.91

Co. Rd # 251

12/2/62
 Sh. 2 of 2

00470091