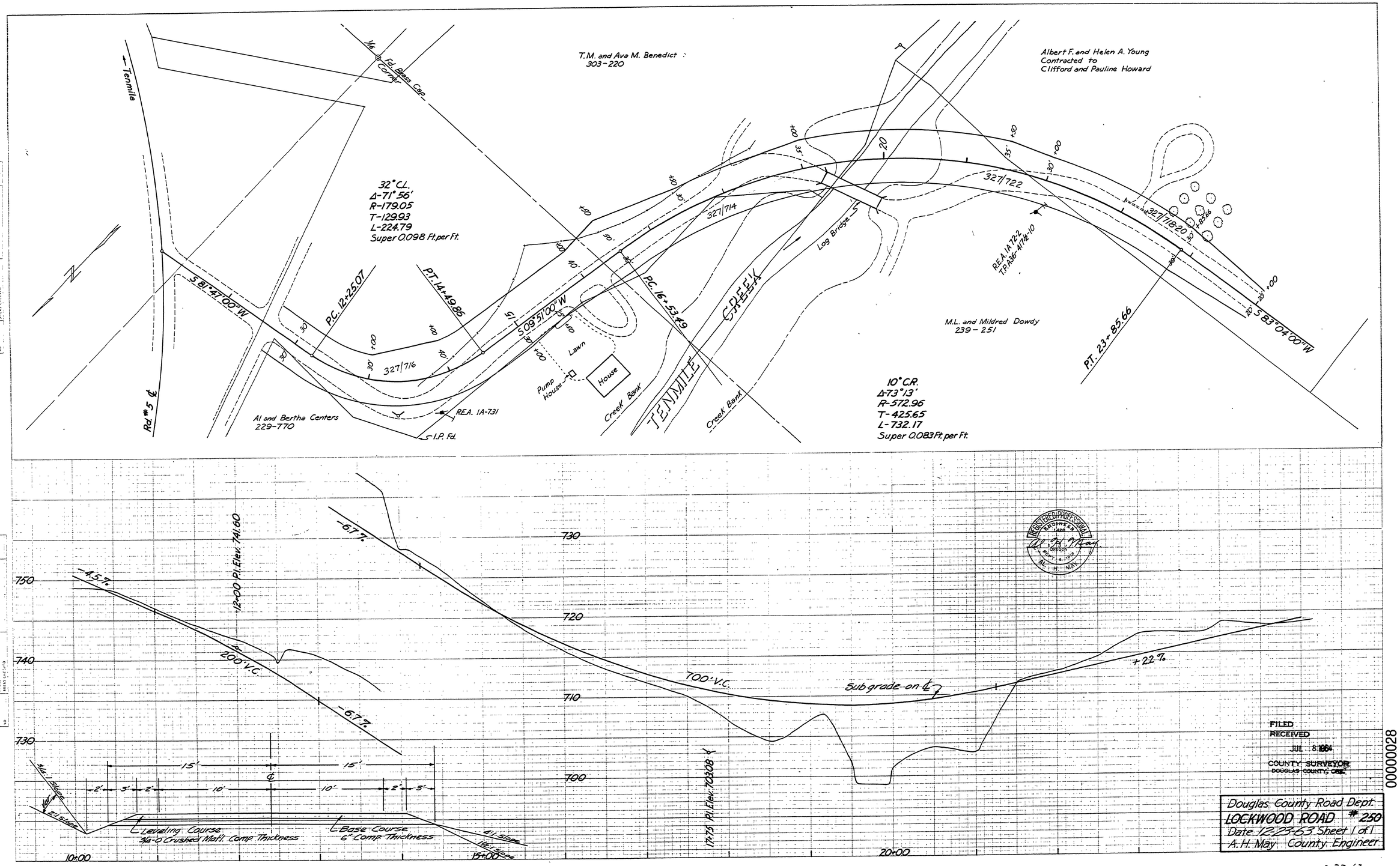

FILED
RECEIVED
JUL 8 1964
COUNTY SURVEYOR
DOUGLAS COUNTY, ORE.

00000028

Douglas County Road Dept.
LOCKWOOD ROAD #250
Date 12-23-63 Sheet 1 of 1
A.H. May County Engineer

M.P. 0.00 - 0.28

12-23-63
Co. Rd. #250 sht. 1 of 1 (26)