

DATE
SCALE
BY
CHECKED
DATE

DATE
BY
CHECKED
DATE

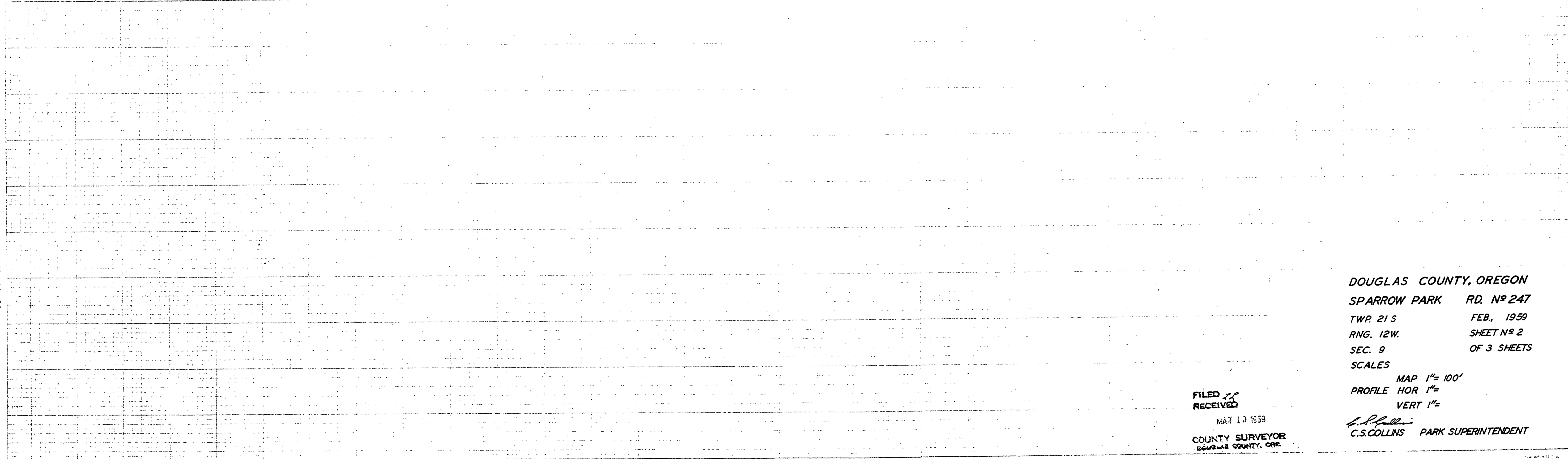
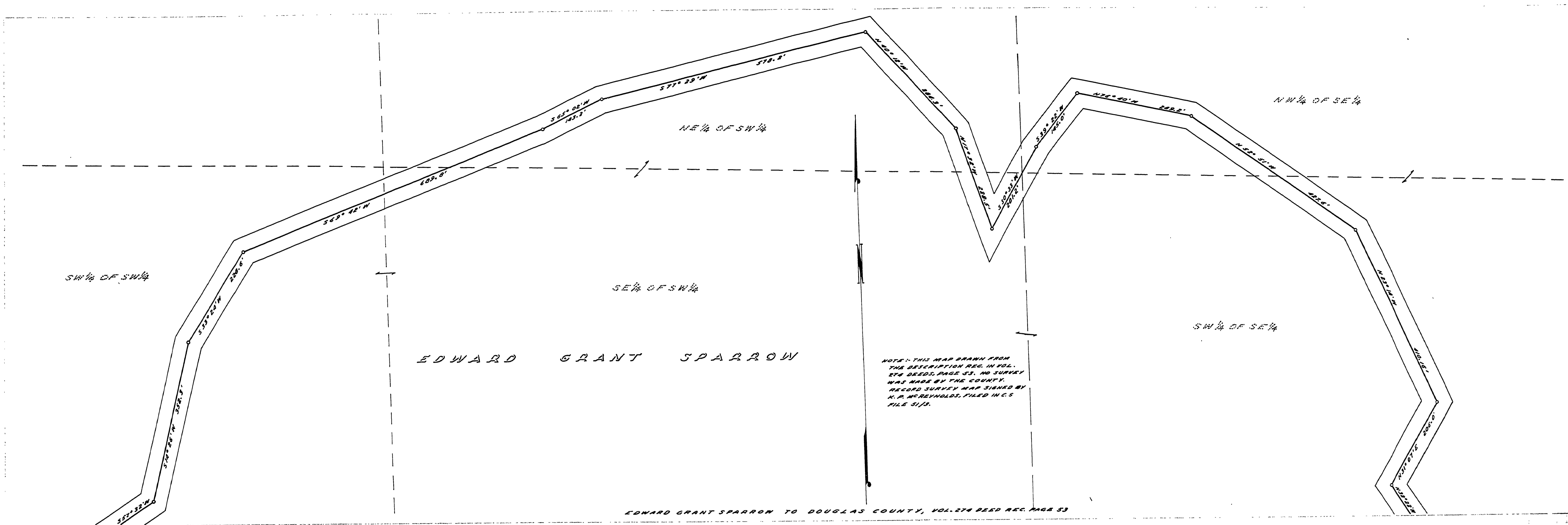

DOUGLAS COUNTY, OREGON
SPARROW PARK RD. No 247
TWP. 21 S FEB., 1959
RNG. 12W. SHEET No 2
SEC. 9 OF 3 SHEETS

SCALES
MAP 1" = 100'
PROFILE HOR 1" =
VERT 1" =
C.S. COLLINS PARK SUPERINTENDENT

FILED 22
RECEIVED
MAR 10 1959
COUNTY SURVEYOR
DOUGLAS COUNTY, ORE.

01360057