

AS-BUILT PLANS 11/2002

PLANNING FILE # 02-048
 FLOOD PLAIN ELEV. 484.4
 ZONING R-1
 COMP. PLAN SINGLE-RES
 SEWER GREEN SANITARY DISTRICT
 WATER ROBERTS CREEK WATER DISTRICT
 ELECTRIC PACIFIC POWER
 TELEPHONE U.S. WEST COMMUNICATIONS
 FIRE DOUGLAS COUNTY FIRE DISTRICT #2
 CATV CHARTER CABLE
 NATURAL GAS AVISTA

OWNER & DEVELOPER
 EVERGREEN FOREST PRODUCTS, INC
 579 FISHER ROAD
 ROSEBURG, OR 97470

PLANS PREPARED BY
 MAURICE E FARR
 PROFESSIONAL ENGINEER
 395 NE KIRBY AVENUE
 ROSEBURG, OR 97470

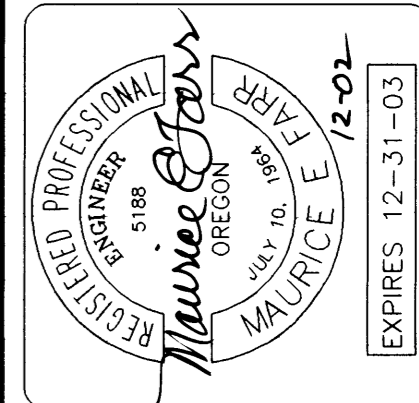

FILED
 Date: 3/6/2003 By: JP
 This survey consists of:
 Map: _____
 Name: _____
 Corner Rpt: _____
 DOUGLAS COUNTY
 SURVEYOR

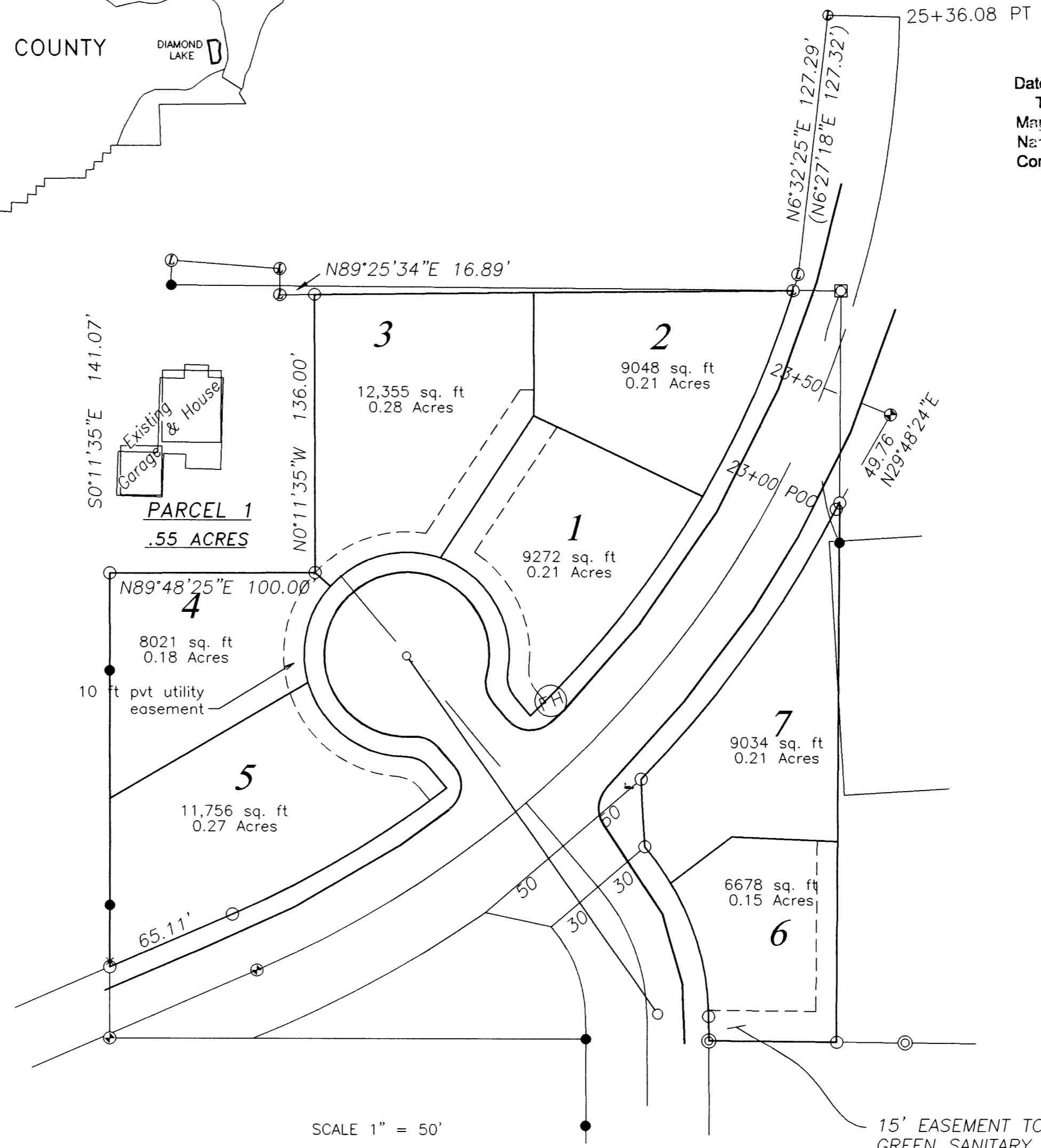

SCALE 1" = 50'

PROJECT LOCATION

SHEET INDEX

- 1 Title Sheet & Site Plan
- 2 Street and Storm Sewer Plans
- 3 Sanitary Sewer Plans
- 4 Sanitary Sewer Construction Details
- 5 Flood Plain Filling Details
- 6 Public Utilities Plan

STELLA COURT SUBDIVISION
 CONTACT:
 TONY KUHN
 579 FISHER ROAD
 ROSEBURG, OREGON

TITLE SHEET
 INDEX TO SHEETS
 VICINITY MAP

**SHEET
 1 OF 6**